

7029

PART OF THE
SOUTHEAST 1/4 OF THE NORTHEAST 1/4
SECTION 27, TOWNSHIP 38 NORTH, RANGE 6 EAST
TOWN OF HAZELHURST
ONEIDA COUNTY, WISCONSIN

NOTE: SURVEY PERFORMED TO FLAG / MARK THE SOUTHERLY LINE AND A PORTION OF THE
EAST LINE OF THE SOUTHEAST 1/4 OF THE NORTHEAST 1/4.

DESCRIPTION

Part of the Southeast 1/4 of the Northeast 1/4, Section 27, Township 38 North, Range 6 East, town of Hazelhurst, Oneida County, Wisconsin shown on a survey map by McMullen & Associates, Incorporated of Minocqua, Wisconsin dated the 6th Day of March, 2008 with a Job No. of 208020 and more particularly described as follows:

Commencing at the West 1/4 corner of said Section marked by an Oneida County Aluminum Monument; thence North 89° 51' 09" East along the East - West 1/4 line of said Section (Grid North based on the Oneida County Coordinate System referenced to said East - West 1/4 line), a distance of 3950.09 feet to the Center East 1/16 corner of said Section being a calculated point in the roadbed of U.S. Highway "51" witnessed by a 1 3/4" Iron pipe that bears North 89° 51' 09" East, 265.58 feet, said point being the POINT OF BEGINNING.

Thence continuing along said East - West 1/4 line North 89° 51' 09" East, a distance of 1272.28 feet to the East 1/4 corner of said Section marked by an Oneida County Aluminum Monument; thence North 0° 13' 23" West along the East line of said Section, a distance of 525.91 feet to a 1 3/4" Iron Pipe; thence continuing along said East line North 0° 13' 23" West, to a point in the thread of Rocky Run Creek, said point being the POINT OF ENDING.

WEST 1/4 CORNER OF SECTION 27
AN ONEIDA COUNTY ALUMINUM MONUMENT
PER MAP NO. C 2108 RECORDED AT THE
ONEIDA COUNTY LAND INFORMATION OFFICE

SURVEYOR'S CERTIFICATE

I, Benton A. McMullen, Wisconsin Registered Land Surveyor # S-2555, do hereby certify that I have surveyed and mapped the property shown hereon, and that I have complied with the applicable requirements of the Wisconsin Administrative Code Chapter A-E 7, and that this map represents a true and accurate survey of said property to the best of my knowledge and belief.

This survey was performed under the order of:
Erik Johnson

This survey is made for the use of the present owners of the property, and also those who purchase, mortgage, or guarantee the title thereto within one year from date hereof.

MAP # 7029

DATE FILED.....

BY: *SAB*.....

DESCRIPTION FILED.....

ONEIDA CO. SURVEYOR'S OFFICE

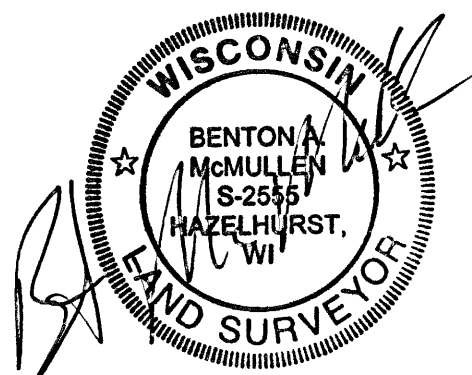

Registered Land Surveyor # S-2555
Benton A. McMullen

GRID NORTH BASED ON THE
ONEIDA COUNTY COORDINATE SYSTEM
REFERENCED TO THE EAST - WEST 1/4 LINE
OF SECTION 27 WHICH BEARS
NORTH 89° 51' 09" EAST

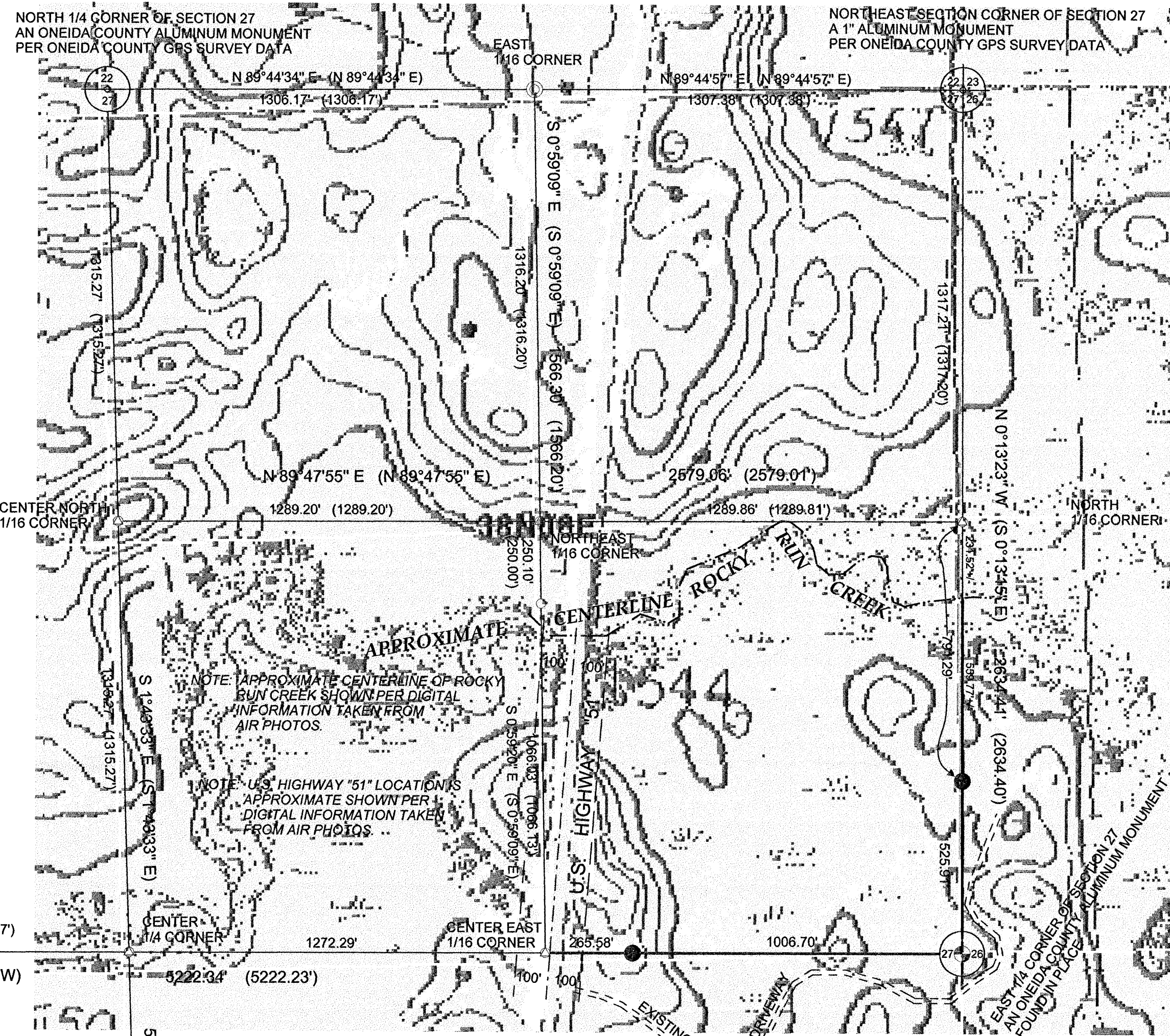

NOTE: EXISTING DRIVEWAY IS APPROXIMATE SHOWN PER DIGITAL INFORMATION TAKEN FROM AIR PHOTOS.

NOTE: FLAGGED PARCEL LINES WITH SURVEYOR'S RIBBON ARE ONLY A REPRESENTATION
OF THE PROPERTY LINE AND SHOULD NOT BE USED FOR CONSTRUCTION PURPOSES.

FIELD SURVEY WORK COMPLETED ON THE 28TH DAY OF FEBRUARY, 2008.

- LEGEND
- - 1" Iron Pipe Found
 - - 1 1/2" Iron Pipe Found
 - - Oneida County Aluminum Monument Found
 - - 1 3/4" X 18" Iron Pipe Set
 - △ - Calculated Point (Not Monumented Per This Survey)
 - () - Recorded as values
(NOTE: Iron pipe diameter is outside diameter)

SCALE: 1" = 300'

MCMULLEN & ASSOCIATES, INCORPORATED.
"YOUR TRUE NORTH SURVEYORS AND SOIL TESTERS"
9729 WHISPERING OAK COURT
MINOCQUA, WISCONSIN 54548
TELEPHONE # (715) 356-3011 FAX # (715) 356-1501

"ROCKY RUN JOHNSON SURVEY"
PART OF THE SOUTHEAST 1/4 OF THE NORTHEAST 1/4
SECTION 27, TOWNSHIP 38 NORTH, RANGE 6 EAST
TOWN OF HAZELHURST
ONEIDA COUNTY, WISCONSIN

DRAFTED BY: Dwight A. Miesbauer DATE: March 6th, 2008
SCALE: 1" = 300' JOB No. 208020

SOUTH 1/4 CORNER OF SECTION 27
A 1 3/4" IRON PIPE
PER ONEIDA COUNTY GPS SURVEY DATA