

SECTION 9, TOWNSHIP 38 NORTH, RANGE 6 EAST
TOWN OF HAZELHURST
ONEIDA COUNTY, WISCONSIN

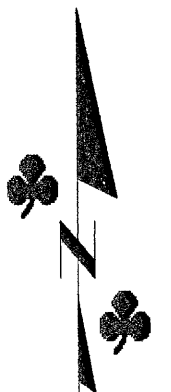

ASSUMED NORTH, BASED ON THE
SOUTHERLY LINE OF LOT -1- SHOWN HEREON
WHICH BEARS N 58°03'34" W

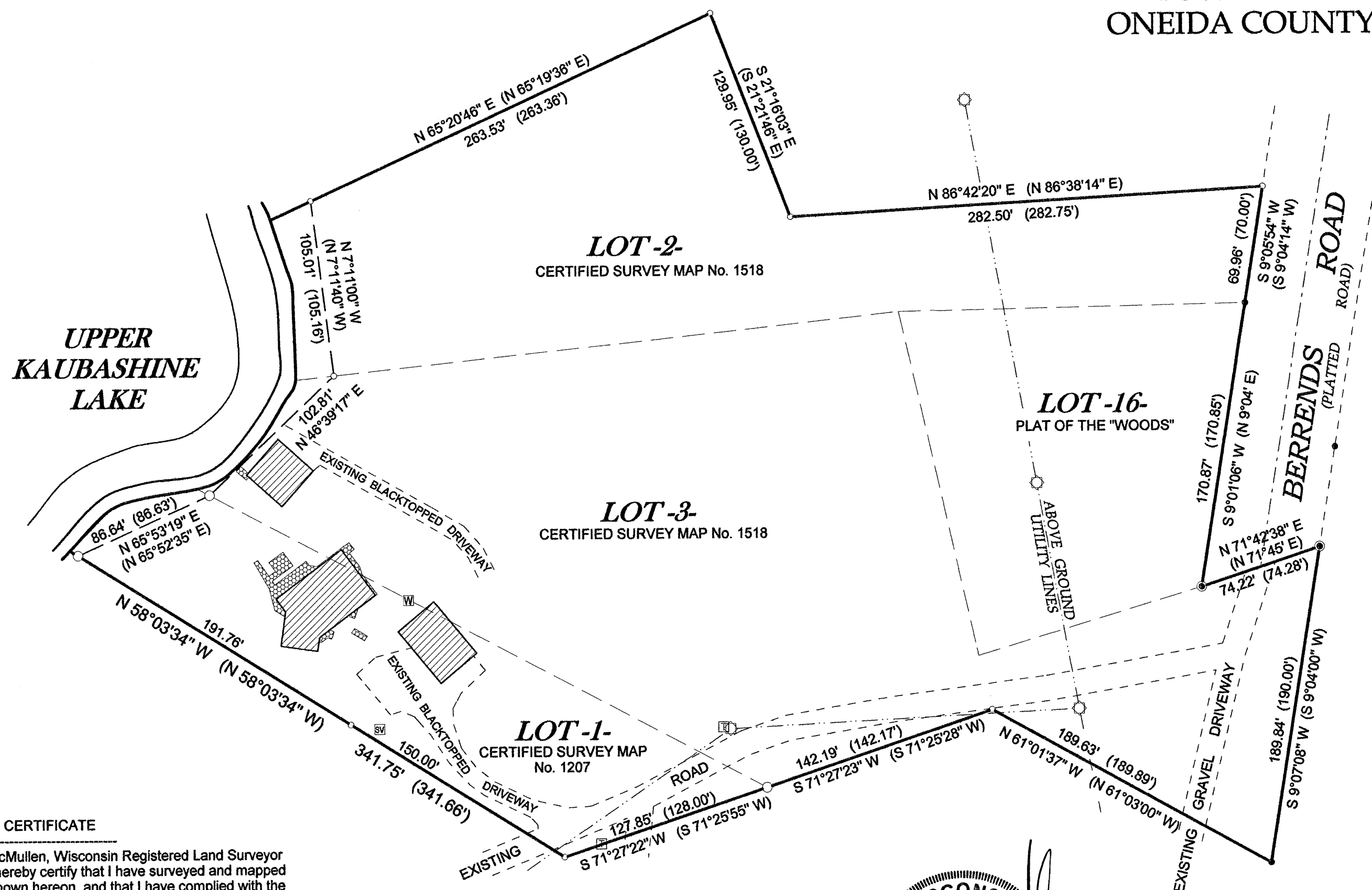

NOTE: EXISTING STRUCTURES LOCATED / SHOWN PER EAVE.



This survey is made for the use of the present owners of the property, and also those who purchase, mortgage, or guarantee the title thereto within one year from date hereof.

MCMULLEN & ASSOCIATES,

INCORPORATED.
 "YOUR TRUE NORTH SURVEYORS AND SOIL TESTERS"
 9729 WHISPERING OAK COURT
 MINOCQUA, WISCONSIN 54548
 TELEPHONE # (715) 356-3011 FAX # (715) 356-1501

"MEIER SURVEY"	
DRAFTED BY: Dwight A. Miesbauer	DATE: July 21st, 2008
SCALE: 1" = 60'	JOB No. 208050

MAP # 37030
DATE FILED AUG 12 2008
BY JAS
DESCRIPTION FILED
ONIDA CO. SURVEYOR'S OFF