

LOT 1 C.S.M. #1603, LOCATED IN GOV'T. LOT 3, SECTION 11, T37N, R7E,
TOWN OF LAKE TOMAHAWK, ONEIDA COUNTY, WI.

MAP # 87035
DATE FILED.. AUG. 14 2008
BY.. JAB
DESCRIPTION FILED
ONEIDA CO. SURVEYOR'S OFFICE

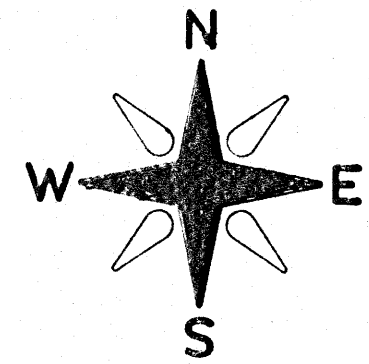

BEARINGS REFERENCED TO THE SOUTH LINE OF LOT 1
C.S.M. #1603, ASSUMED TO BEAR N 86°37'00" W

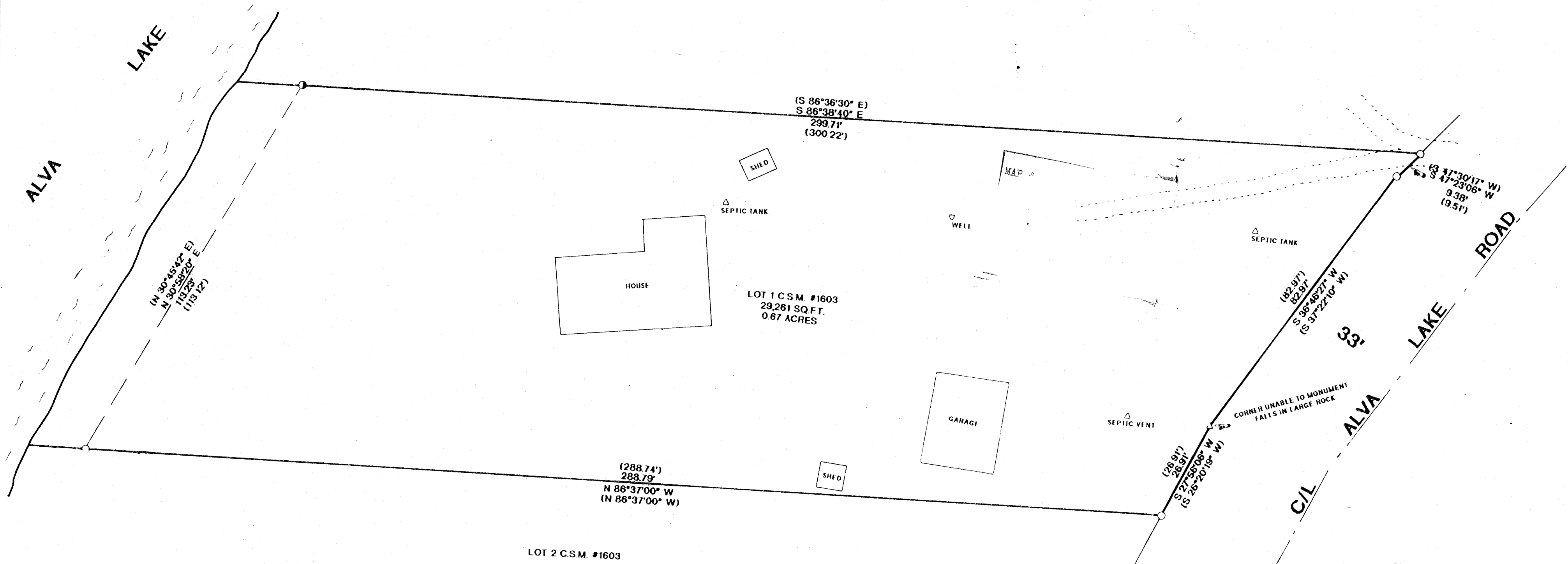

LEGEND:

- FOUND 1" IRON PIPE
- ① FOUND 1 1/2" IRON PIPE
- () RECORDED AS

I, RUSSELL F. BROWN, HEREBY CERTIFY THAT I HAVE SURVEYED THE ABOVE PARCEL OF LAND UNDER
THE DIRECTION OF JULIAN SZALAPSKI AND THAT THIS MAP IS A TRUE AND CORRECT REPRESENTATION
OF THE LANDS SURVEYED TO THE BEST OF MY KNOWLEDGE AND BELIEF,
AND THAT I HAVE COMPLIED WITH AE 7 OF THE WISCONSIN ADMINISTRATIVE CODE.

Russell F. Brown 6/24/08
RUSSELL F. BROWN DATE

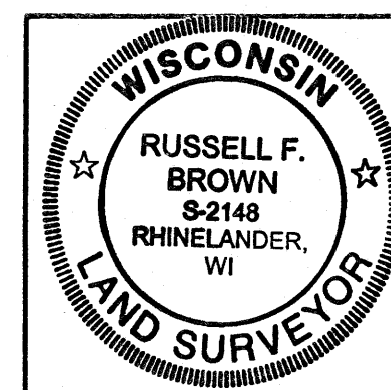

SURVEY FOR	
JULIAN SZALAPSKI	
SCALE 1" = 20'	DATE 6/18/08
DWG. NO. 11065	OWN. BY JB
GENISOT AND ASSOCIATES, INC. RHINELANDER, WIS.	