

Lot -2-  
of  
CSM No. 2085  
recorded in  
Volume 8 CSM, Page 2085  
located in part of  
Government Lot 3, Section 14  
and in part of  
Government Lot 1, Section 15  
T39N, R6E

Town of Minocqua  
Oneida County, Wisconsin  
SURVEYOR'S CERTIFICATE

I, James L. Rein, Registered Land Surveyor No. S-2335, hereby certify that I have surveyed the property shown hereon; that this map represents an accurate survey of said property to the best of my knowledge and belief; that I have performed this survey by order of Thomas J. Kohl; and that I have complied with the requirements of Wisconsin Administrative Code A-E 7.

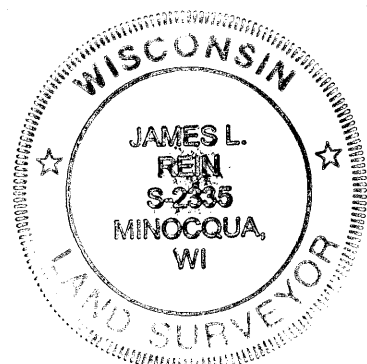

WILDERNESS  
SURVEYING,  
INC.

*James L. Rein*  
Registered Land Surveyor # S-2335  
Dated this 6th day of August, 2008

CSM # 2085

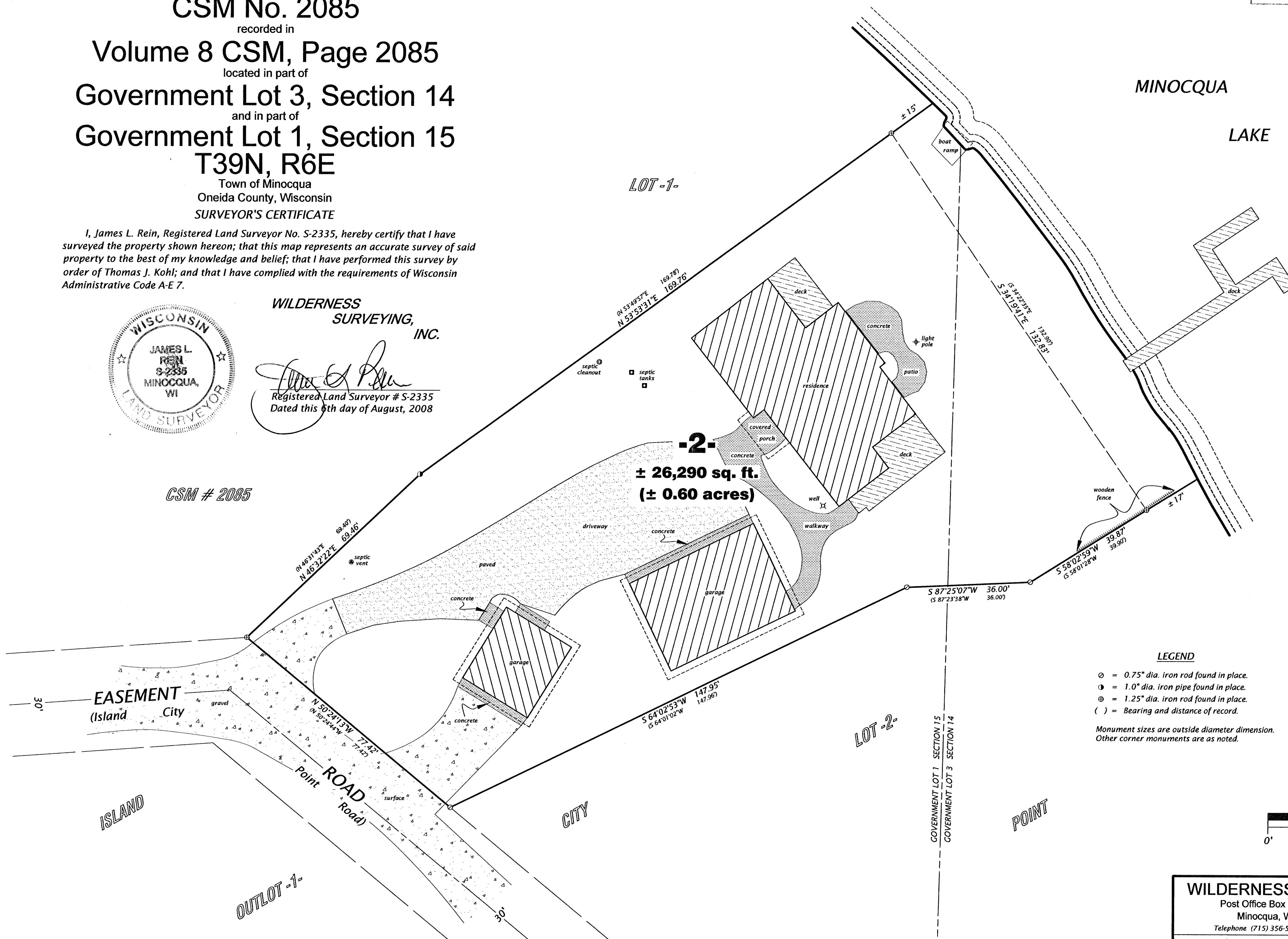

LEGEND

- = 0.75" dia. iron rod found in place.
- ⊙ = 1.0" dia. iron pipe found in place.
- ⊗ = 1.25" dia. iron rod found in place.
- ( ) = Bearing and distance of record.

Monument sizes are outside diameter dimension.  
Other corner monuments are as noted.

Bearings assumed,  
referenced to that part of  
the north line of Lot -2-  
bearing N 53°33'31" E

Scale: 1" = 20'

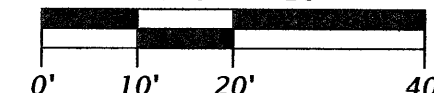

WILDERNESS SURVEYING, INC.

Post Office Box 1111 - 8793 Earls Court  
Minocqua, Wisconsin 54548-1111

Telephone (715) 356-5100 - www.wildernesssurveying.com

Map Number: 08-111  
File Number: 1-15-396 & 4-14-396  
Drafted by: T. Sommer

Revisions: