

Lots 1 and 2
of
Oneida County CSM No. 657
located in part of
Government Lot 4
and part of the
NW 1/4 of the SW 1/4
Section 29, T39N, R6E

Town of Minocqua,
Oneida County, Wisconsin

SURVEYOR'S CERTIFICATE

I, James L. Rein, Registered Land Surveyor No. S-2335, hereby certify that I have surveyed the property shown hereon; that this map represents an accurate survey of said property to the best of my knowledge and belief; that I have performed this survey by order of Joan Kolbeck; and that I have complied with the requirements of Wisconsin Administrative Code A-E 7.

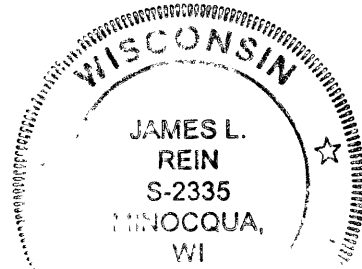

WILDERNESS
SURVEYING,
INC.

James L. Rein
Registered Land Surveyor # S-2335
Dated this 4th day of September, 2008

Bearings base assumed,
referenced to the southeasterly
line of Lot 2, CSM # 657
bearing S 55°49'18"W.

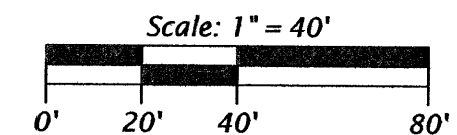
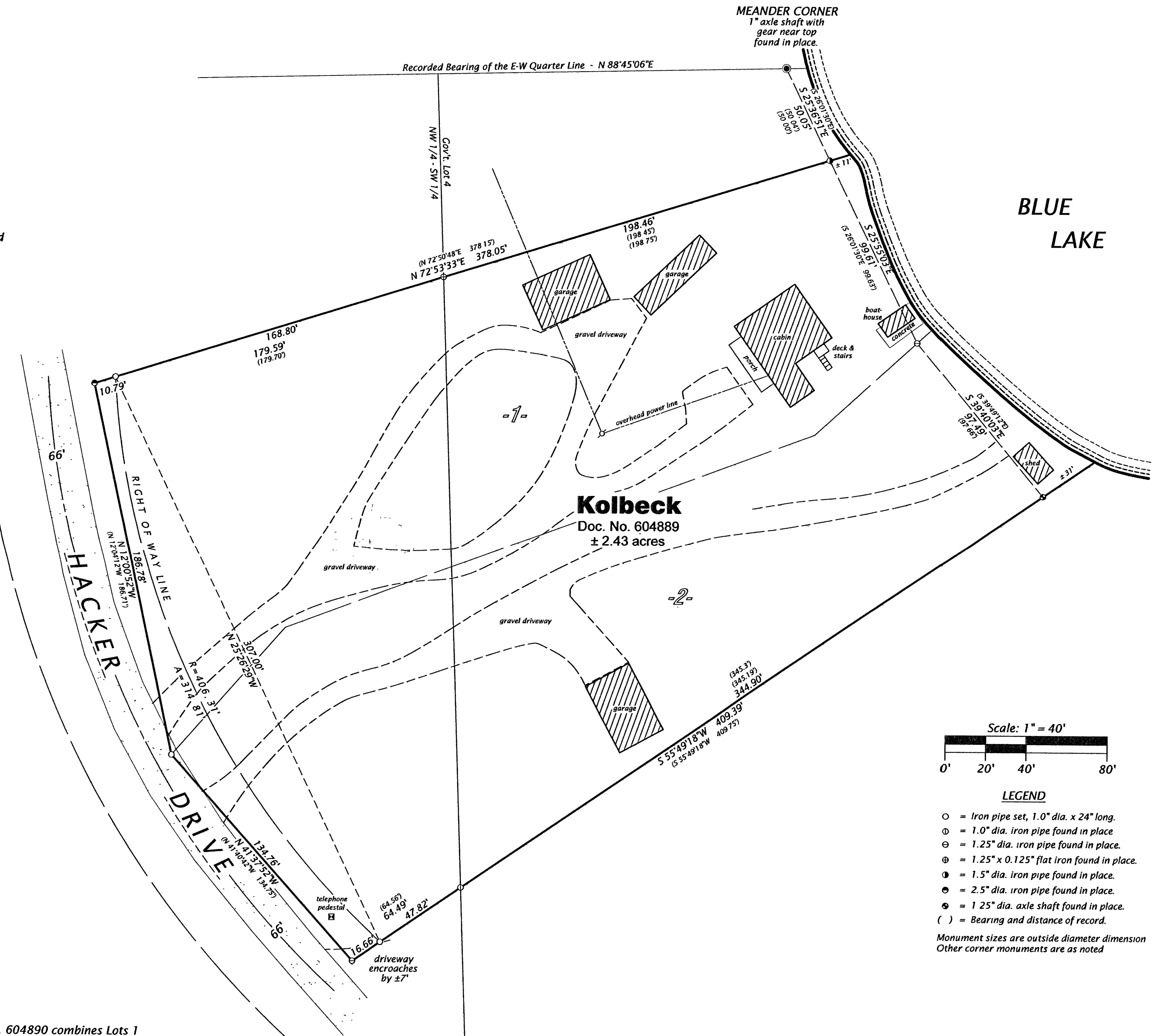

LEGEND

- = Iron pipe set, 1.0" dia. x 24" long.
- ⊙ = 1.0" dia. iron pipe found in place.
- ⊗ = 1.25" dia. iron pipe found in place.
- ⊕ = 1.25" x 0.125" flat iron found in place.
- ⦶ = 1.5" dia. iron pipe found in place.
- ⦿ = 2.5" dia. iron pipe found in place.
- ⦿ = 1.25" dia. axle shaft found in place.
- () = Bearing and distance of record.

Monument sizes are outside diameter dimension
Other corner monuments are as noted

Notes:

- 1) Document No. 604890 combines Lots 1 and 2 of Oneida County Certified Survey Map No. 657 as one parcel for all purposes.
- 2) Hacker Drive right of way is shown hereon as an as-built road by use with a 66 foot wide right of way, 33 feet from the as-built center-line.

MAP # 7046
DATE FILED SEP 08 2008
BY J.A.B.
DESCRIPTION FILED
ONEIDA CO. SURVEYOR'S OFFICE

WILDERNESS SURVEYING, INC.

Post Office Box 1111 - 8793 Earls Court
Minocqua, Wisconsin 54548-1111

Telephone (715) 356-5100 - www.wildernesssurveying.com

Map Number: 08-132

File Number: 12-29-396

Drafted by: T. Sommer

Revisions: