

MAP # 0707  
DATE FILED OCT 28 2008  
BY JAB  
DESIGNED BY JAB  
ONEIDA CO. SURVEYOR'S OFFICE

MEANDER CORNER  
Capped 2" dia. aluminum  
monument set previously  
See U.S.P.L.S. Mon. Rec.

LOT 2  
C.S.M. No. 973

LOT 1  
C.S.M. No. 973

-3-  
CCSO # B2949

-1-  
± 1.27 acres  
± 55,322 sq. ft.

-2-

Easement Road Note:  
Deeds recorded on Document Numbers:  
246337, 246373, 246334, 246651, & 421921  
provide access over the existing road.

N 88°35'58"E 822.45'

Government Lot 2 - Section 9  
Government Lot 3 - Section 16

# LOT 1 of the recorded plat SQUIRREL LAKE SHORES

being part of  
GOV'T. LOT 3  
SECTION 16, T39N, R5E  
Town of Minocqua  
Oneida County, Wisconsin

**SURVEYOR'S CERTIFICATE**  
I, James L. Rein, Registered Land Surveyor No. S-2335, hereby certify that I have surveyed the property shown hereon; that this map represents an accurate survey of said property to the best of my knowledge and belief; that I have performed this survey by order of Andy Bobholz; and that I have complied with the requirements of Wisconsin Administrative Code A-E 7.

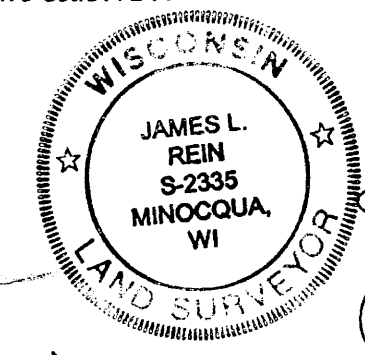

**WILDERNESS SURVEYING, INC.**

*James L. Rein*  
Registered Land Surveyor # S-2335  
Dated this 16th day of October, 2008

Bearing base assumed,  
referenced to part of the  
north line of Section 16  
bearing, N88°35'58"E

See DETAIL AREA

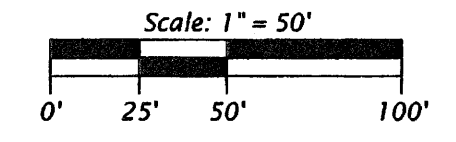
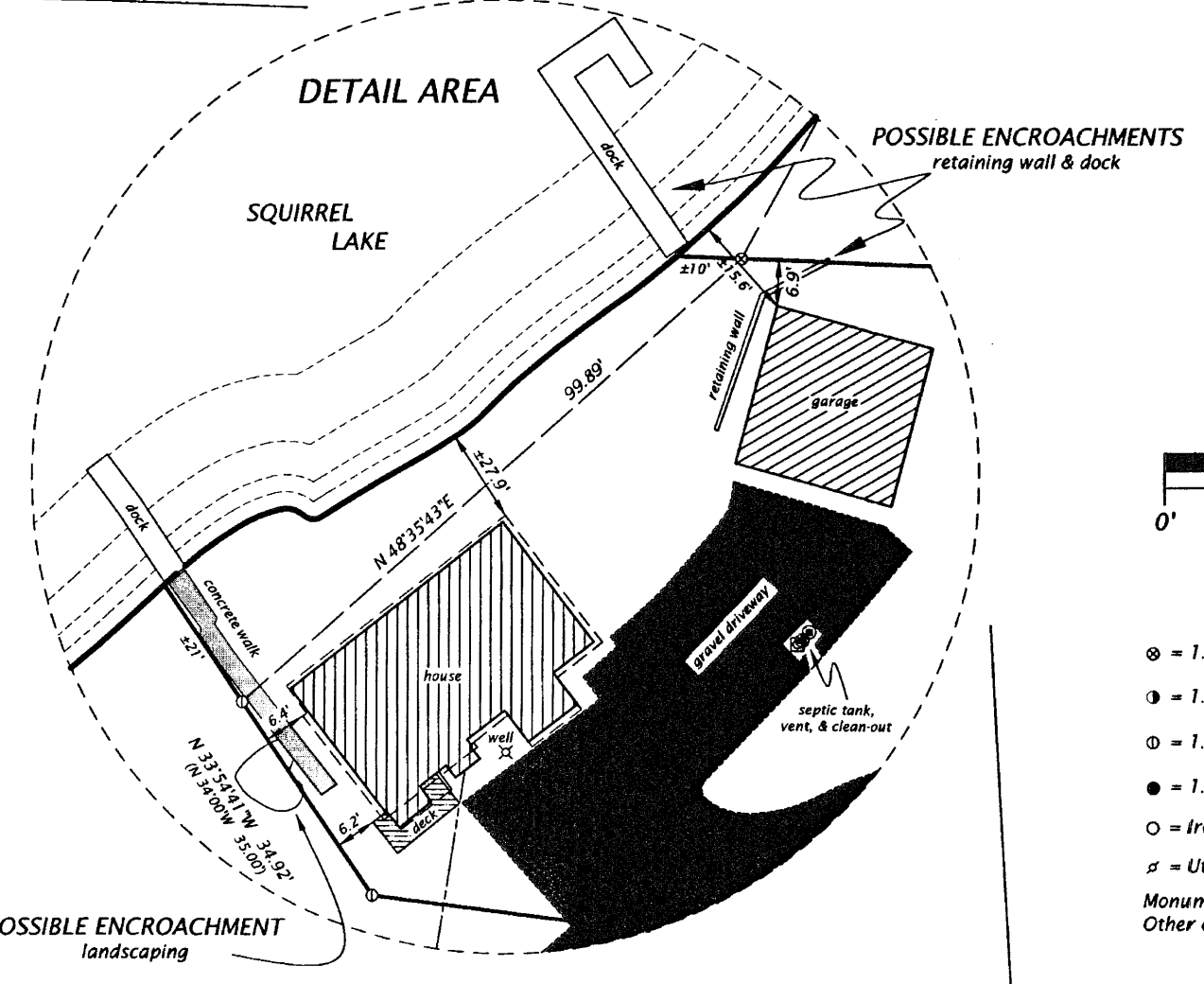
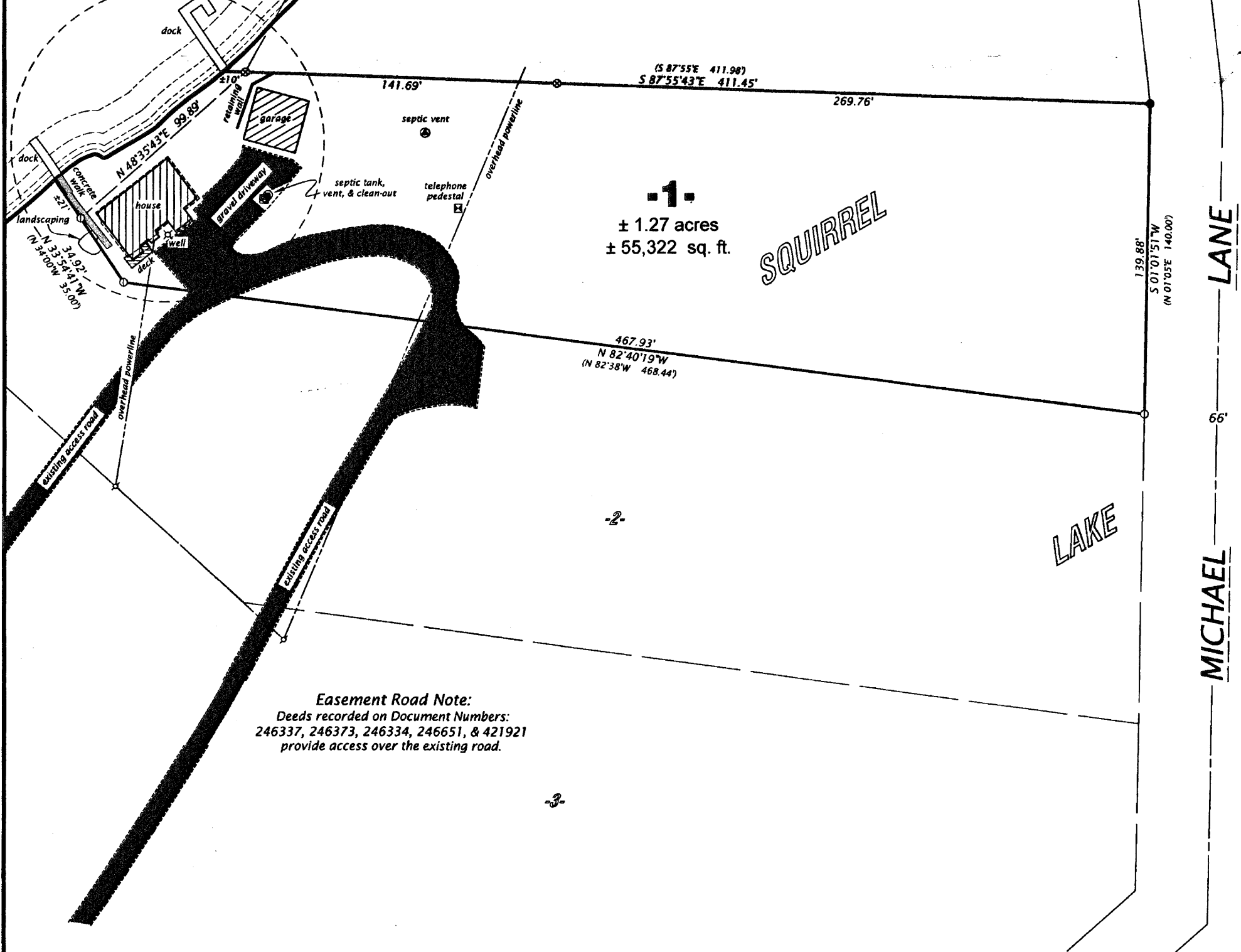

### LEGEND

- ⊗ = 1.9" dia. iron pipe found in place.
- ⊙ = 1.2" dia. iron pipe found in place.
- ⊖ = 1.0" dia. iron pipe found in place.
- = 1.0" dia. iron pipe previously set by WSI
- = Iron pipe set, 1.0" dia. x 24" long.
- ⚡ = Utility pole
- Monuments are outside diameter dimension.
- Other corner monuments are as noted.

**WILDERNESS SURVEYING, INC.**  
Post Office Box 1111 - 8793 Earls Court  
Minocqua, Wisconsin 54548-1111  
Telephone (715) 356-5100 - www.wildernesssurveying.com  
Map Number: 08-104  
File Number: 4-16-395  
Drafted by: T. Sommer