

2.4" dia. capped  
aluminum monument  
previously set.



N 89°10'09"E 2597.11'

2.4" dia. capped  
aluminum monument  
previously set.



Part of

# GOV'T. LOT 1 SECTION 36, T39N, R6E

Town of Minocqua

Oneida County, Wisconsin

SURVEYOR'S CERTIFICATE

I, James D. Rein, Registered Land Surveyor No. S-1234, hereby certify that I have surveyed the property shown hereon; that this map represents an accurate survey of said property to the best of my knowledge and belief; that I have performed this survey by order of Dare & Mary Broomell; and that I have complied with the requirements of Wisconsin Administrative Code A-E 7.

WILDERNESS  
SURVEYING,  
INC.

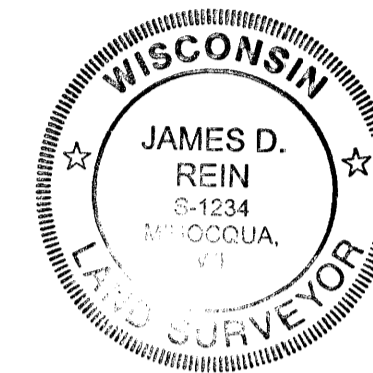

Registered Land Surveyor # S-1234  
Dated this 30th day of September, 2008

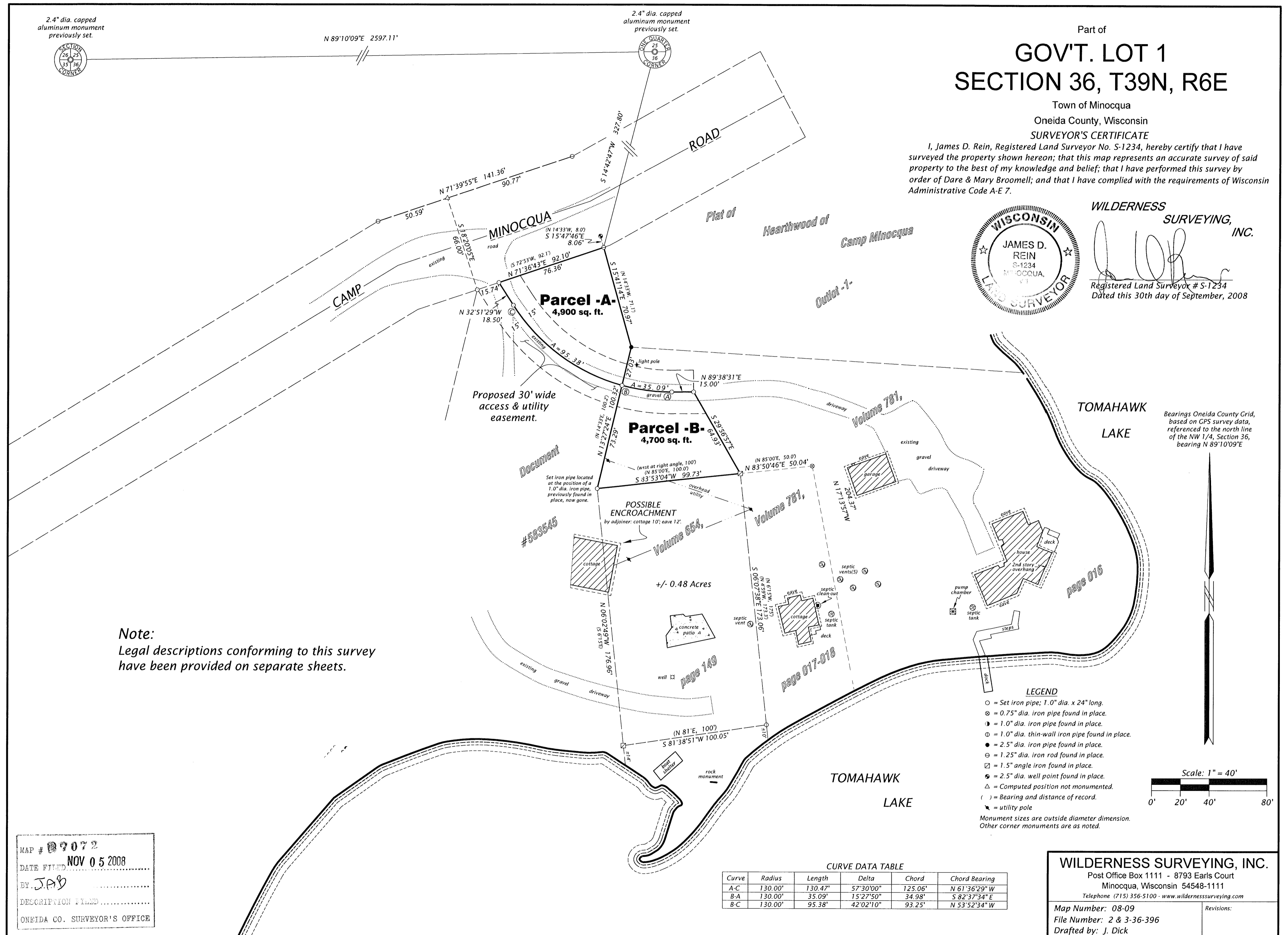

Note:  
Legal descriptions conforming to this survey  
have been provided on separate sheets.

Bearings Oneida County Grid,  
based on GPS survey data,  
referenced to the north line  
of the NW 1/4, Section 36,  
bearing N 89°10'09"E

### LEGEND

- = Set iron pipe; 1.0" dia. x 24" long.
  - ⊗ = 0.75" dia. iron pipe found in place.
  - ⊙ = 1.0" dia. iron pipe found in place.
  - ⊖ = 1.0" dia. thin-wall iron pipe found in place.
  - = 2.5" dia. iron pipe found in place.
  - ⊕ = 1.25" dia. iron rod found in place.
  - ⊠ = 1.5" angle iron found in place.
  - ⊙ = 2.5" dia. well point found in place.
  - △ = Computed position not monumented.
  - ( ) = Bearing and distance of record.
  - ⚡ = utility pole
- Monument sizes are outside diameter dimension.  
Other corner monuments are as noted.

Scale: 1" = 40'  
0' 20' 40' 80'

MAP # 07072  
DATE FILED NOV 05 2008  
BY JAB  
DESCRIPTION FILED  
ONEIDA CO. SURVEYOR'S OFFICE

### CURVE DATA TABLE

Curve	Radius	Length	Delta	Chord	Chord Bearing
A-C	130.00'	130.47'	57°30'00"	125.06'	N 61°36'29" W
B-A	130.00'	35.09'	15°27'50"	34.98'	S 82°37'34" E
B-C	130.00'	95.38'	42°02'10"	93.25'	N 53°52'34" W

### WILDERNESS SURVEYING, INC.

Post Office Box 1111 - 8793 Earls Court  
Minocqua, Wisconsin 54548-1111

Telephone (715) 356-5100 - www.wildernesssurveying.com

Map Number: 08-09  
File Number: 2 & 3-36-396  
Drafted by: J. Dick

Revisions: