

Proposed Boundary Line Agreement (Map No. 08-92)

A line, agreed upon by those parties involved as being the true boundary line between adjacent parcels, located in Government Lot 5, Section 17, Township 36 North, Range 8 East, Town of Crescent, Oneida County, Wisconsin, being the "PROPOSED LINE BY AGREEMENT" shown on Map No. 08-92 by Wilderness Surveying, Inc., dated October 21, 2008, more particularly described as follows:

Commencing at the quarter corner common to Sections 17 and 18, marked by an brass capped iron pipe; thence along the westerly line of Government Lot 5, South 00 degrees 00 minutes 00 seconds East for a distance of 1141.43 feet to the meander corner common to Sections 17 and 18, marked by a capped aluminum monument near the northwesterly shore of Crescent Lake; thence North 70 degrees 46 minutes 15 seconds East for a distance of 556.78 feet to the southwesterly corner of Lot 6 of Crescent Lake Subdivision, marked by an iron pipe near the northwesterly shore of said lake; thence meandering along said lake, North 45 degrees 27 minutes 20 seconds East for a distance of 150.62 feet to the place of beginning, being the corner common to Lots 6 and 7 of Crescent Lake Subdivision, marked by an iron pipe.

Thence North 53 degrees 33 minutes 22 seconds West for a distance of 251.44 feet to an iron pipe; thence North 20 degrees 56 minutes 36 seconds West for a distance of 275.71 feet to an iron pipe on the southeasterly right of way line of Wausau Road and there terminating.

Parcel "CR542" (Map No. 08-92)

Lot 6 in the recorded plat of Crescent Lake Subdivision and other land in Government Lot 5, Section 17, Township 36 North, Range 8 East, Town of Crescent, Oneida County, Wisconsin, previously described in Document No. 654674, and shown on Map No. 08-92 by Wilderness Surveying, Inc., dated October 21, 2008, more particularly described as follows:

Commencing at the quarter corner common to Sections 17 and 18, marked by an brass capped iron pipe; thence along the westerly line of Government Lot 5, South 00 degrees 00 minutes 00 seconds East for a distance of 1141.43 feet to the meander corner common to Sections 17 and 18, marked by a capped aluminum monument near the northwesterly shore of Crescent Lake; thence North 70 degrees 46 minutes 15 seconds East for a distance of 556.78 feet to place of beginning, marked by an iron pipe near the northwesterly shore of Crescent Lake on the line common to Lots 5 and 6 of Crescent Lake Subdivision, as shown on Oneida County Certified Survey Map No. 2376.

Thence North 31 degrees 36 minutes 40 seconds West for a distance of 532.70 feet along said line common to Lots 5 and 6 of Crescent Lake Subdivision, as shown on Oneida County Certified Survey Map No. 2376, to an iron pipe on the southeasterly right of way line of Wausau Road; thence North 55 degrees 32 minutes 18 seconds East for a distance of 104.00 feet along said right of way line to an iron pipe; thence South 20 degrees 56 minutes 36 seconds East for a distance of 275.71 feet to an iron pipe; thence South 53 degrees 33 minutes 22 seconds East for a distance of 251.44 feet to an iron pipe near the northerly shore of Crescent Lake; thence meandering along the lake South 45 degrees 27 minutes 20 seconds West for a distance of 150.62 feet to the place of beginning.

The above lateral lot lines extend to Crescent Lake and includes all land between the meander line and the ordinary high water mark.

Together with and subject to covenants, easements, and restrictions of record.

Said property contains 1.10 acres, more or less.

General Land Office brass capped iron pipe in concrete found in place.



Government Lot 2
Government Lot 5

LEGEND

- ⊙ = 0.75" dia. iron pipe found in place.
- = 1.25" dia. iron pipe found in place.
- () = Bearing and distance of record.
- Monument sizes are outside diameter dimension.
- All other monuments are as noted.

Bearing base is assumed, referenced to the west line of Government Lot 5 bearing S 00°00'00"E

Scale: 1" = 60'

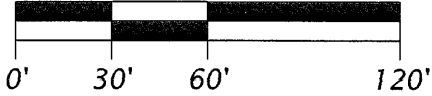

MEANDER CORNER
Oneida County
capped aluminum monument
found in place.

NOTE: Portions of the shoreline of Crescent Lake shown hereon are approximate and were obtained from Oneida County Digital Map.

LOT 6 of CRESCENT LAKE SUBDIVISION and other lands in GOVERNMENT LOT 5 SECTION 17, T36N, R8E

Town of Crescent,
Oneida County, Wisconsin

SURVEYOR'S CERTIFICATE

I, James D. Rein, Registered Land Surveyor No. S-1234, hereby certify that I have surveyed the property shown hereon; that this map represents an accurate survey of said property to the best of my knowledge and belief; that I have performed this survey by order of Betty Hanson; and that I have complied with the requirements of Wisconsin Administrative Code A-E 7.

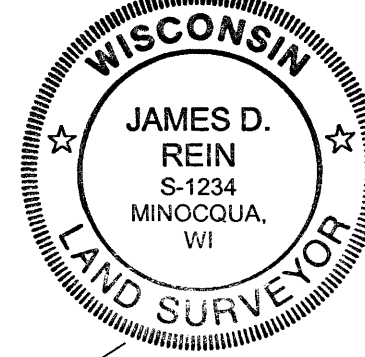

WILDERNESS
SURVEYING,
INC.

Registered Land Surveyor # S-1234
Dated this 21st day of October, 2008

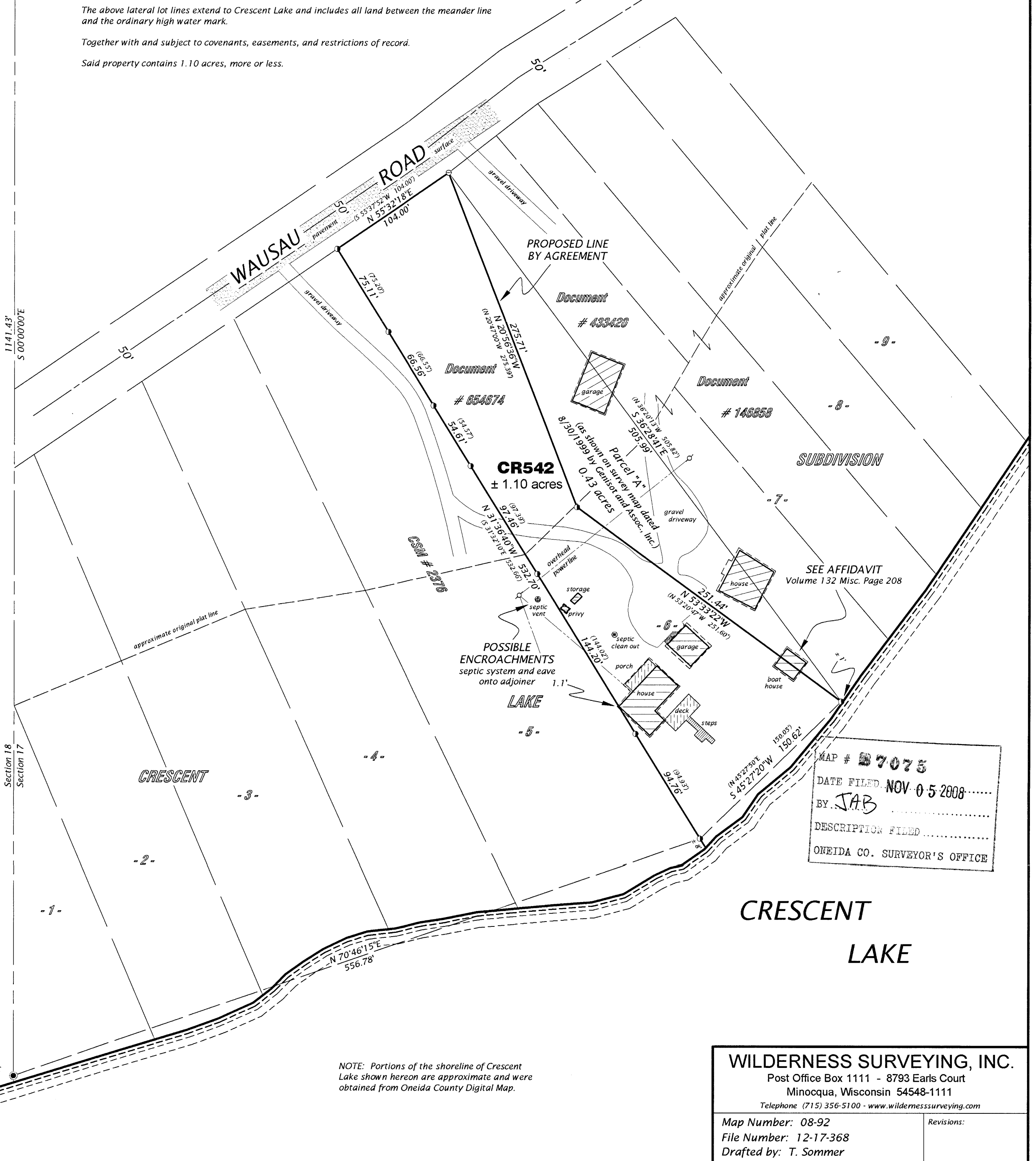

MAP #	7075
DATE FILED	NOV 05 2008
BY	JAB
DESCRIPTION FILED	
ONEIDA CO. SURVEYOR'S OFFICE	

WILDERNESS SURVEYING, INC.
Post Office Box 1111 - 8793 Earls Court
Minocqua, Wisconsin 54548-1111
Telephone (715) 356-5100 - www.wildernesssurveying.com
Map Number: 08-92
File Number: 12-17-368
Drafted by: T. Sommer