

W 1/4 Cor.  
Section 18  
T.35N., R.11E.

# Plat of Survey

**Part of Government Lot 1 of Section 18, T.35N., R.11E.,  
Town of Schoepke, Oneida County, Wisconsin**

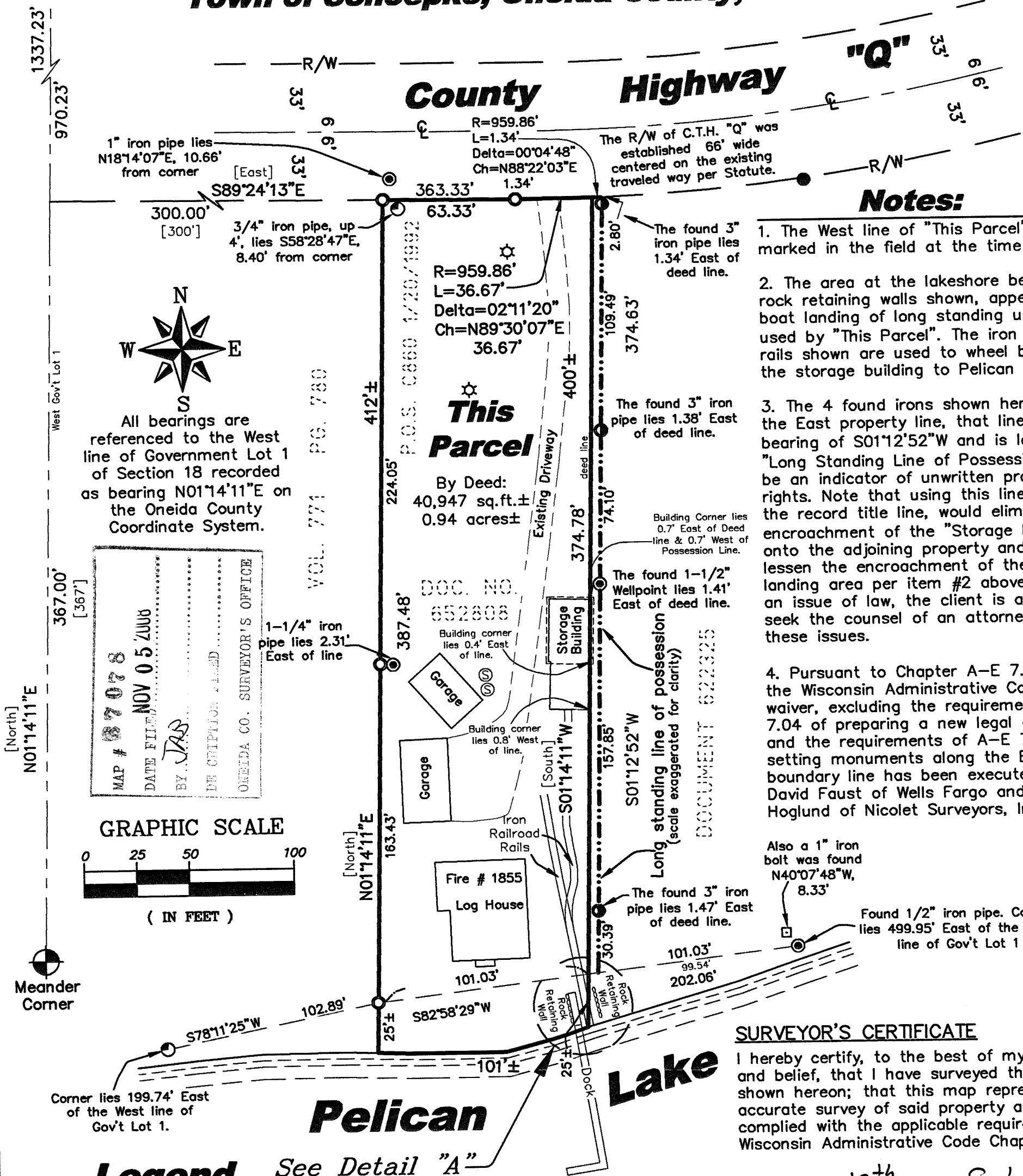

All bearings are referenced to the West line of Government Lot 1 of Section 18 recorded as bearing N01°14'11"E on the Oneida County Coordinate System.

MAP # 87078  
DATE FILED NOV 05 2008  
BY JAS  
DE CRIPION FILED  
ONEIDA CO. SURVEYOR'S OFFICE

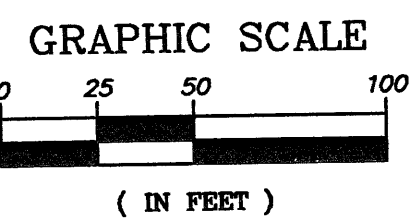

## Legend

- Found Berntsen Survey Nail
- Set 3/4" x 24" Iron Rebar Weighing 1.50 lbs/lin ft.
- Found 1" Iron Pipe (unless otherwise noted)
- Found 3/4" Iron Pipe
- Found 3/4" Twisted Iron Rebar
- Found Oneida Co. Aluminum Mon.
- Found 3" Iron Pipe
- Found 1" Square Bolt
- Existing Septic Vent
- Existing Septic Cover
- [46.57'] Record Deed Dimensions
- Property Boundary per Deed
- Property Boundary by Possession and existing Monumentation

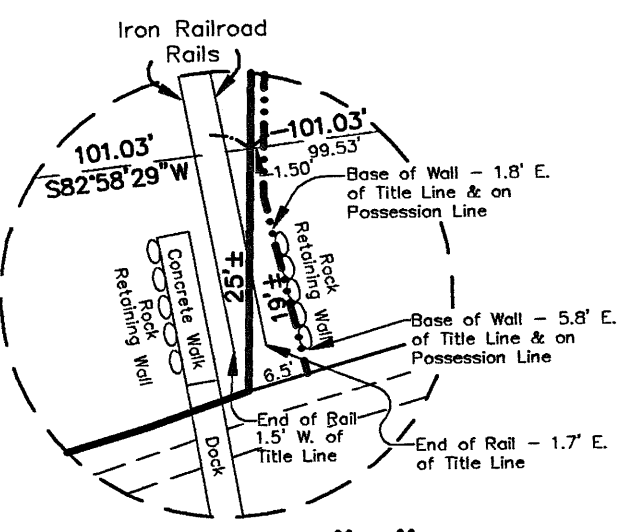

**Detail "A"**  
(Not to Scale)

Site Address: 1855 County Highway "Q"  
Pelican Lake, WI

## SURVEYOR'S CERTIFICATE

I hereby certify, to the best of my knowledge and belief, that I have surveyed the property shown hereon; that this map represents an accurate survey of said property and that I have complied with the applicable requirements of Wisconsin Administrative Code Chapter A-E 7.

Dated this: 19<sup>th</sup> day of September 2008

Nicolet Surveyors, Inc.  
By: Matthew E. Hoglund  
R.L.S. S-1910

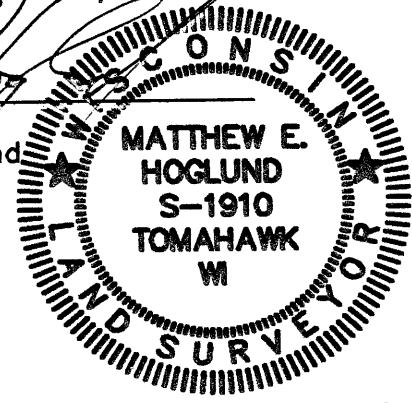

Sheet 1 of 1 © 2008 NICOLET SURVEYORS, INC.

www.nicoletsurveyors.com

**NICOLET SURVEYORS, INC.**  
56 S. BROWN STREET, RHINELANDER, WI 54501  
715-362-2808 715-362-4114 (FAX)

Drawn By: JWD Date: September 19, 2008  
Checked By: MEH Scale: As shown  
FB. 44, PG. 8 Project # 859  
Client: Wells Fargo  
By: David Faust  
Marquette, MI 49855