

LOCATED IN GOV'T. LOT 5, SECTION 35, T38N, R9E,  
TOWN OF SUGAR CAMP, ONEIDA COUNTY, WI.

BEARINGS REFERENCED TO THE WEST LINE OF SECTION 35,  
T38N, R9E. ASSUMED TO BEAR N 09°52'00" E

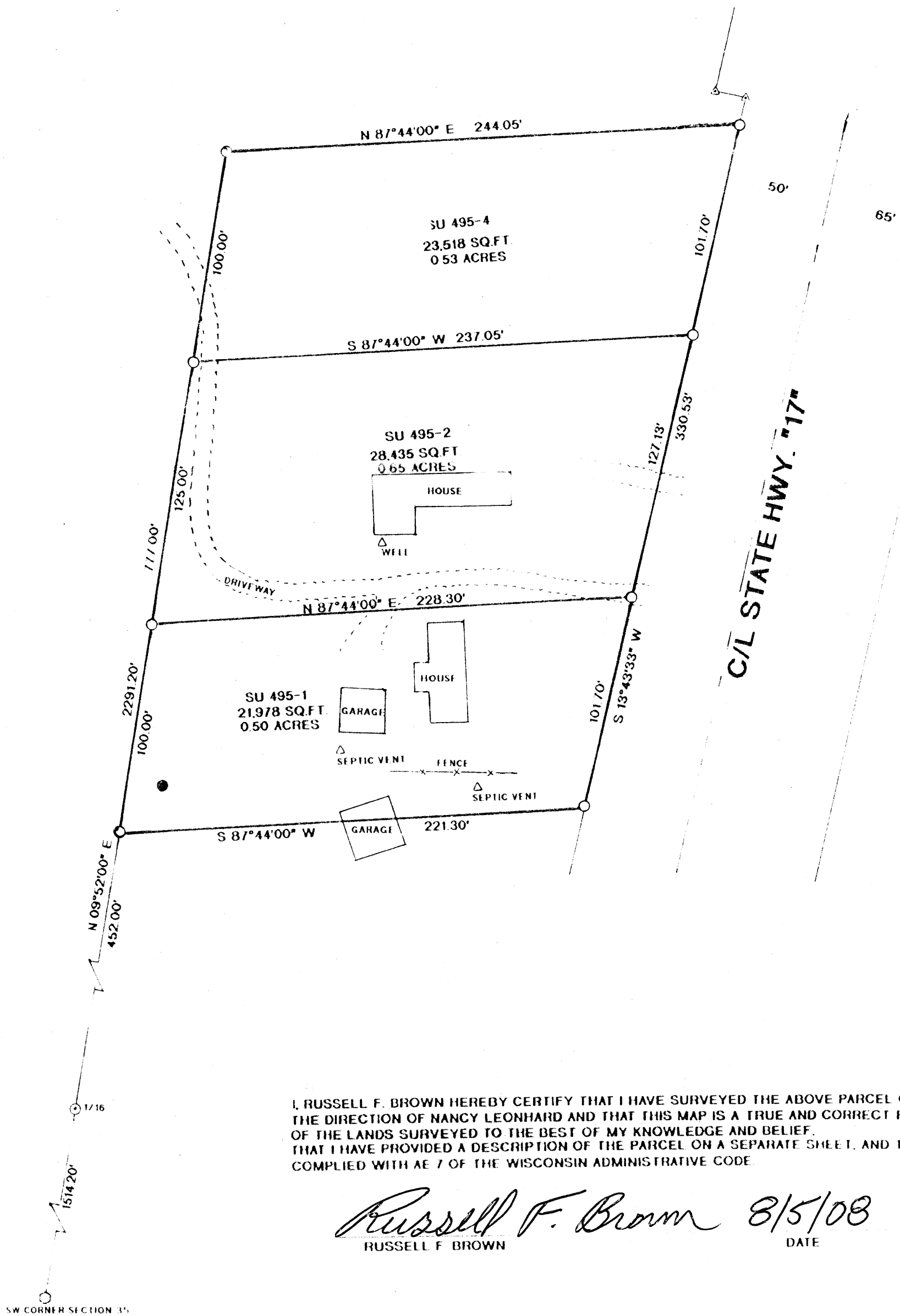

I, RUSSELL F. BROWN HEREBY CERTIFY THAT I HAVE SURVEYED THE ABOVE PARCEL OF LAND UNDER  
THE DIRECTION OF NANCY LEONHARD AND THAT THIS MAP IS A TRUE AND CORRECT REPRESENTATION  
OF THE LANDS SURVEYED TO THE BEST OF MY KNOWLEDGE AND BELIEF.  
THAT I HAVE PROVIDED A DESCRIPTION OF THE PARCEL ON A SEPARATE SHEET, AND THAT I HAVE  
COMPLIED WITH AE 7 OF THE WISCONSIN ADMINISTRATIVE CODE

*Russell F. Brown* 8/5/08  
RUSSELL F. BROWN DATE

LEGEND:

- FOUND 1" IRON PIPE
- △ FOUND D.O.T. R/W POST
- SET 1"X 18" IRON PIPE
- FOUND 1" CAPPED IRON PIPE
- FOUND 2" CAPPED IRON PIPE

MAP # 37088  
DATE FILED NOV. 14 2008  
BY: [Signature]  
DESCRIPTION FILED  
ONEIDA CO. SURVEYOR'S OFFICE



SURVEY FOR  
NANCY LEONHARD

SCALE 1" = 50' DATE 7/18/08 DWN. BY JB  
DWG. NO. 11072 GENISOT AND ASSOCIATES, INC.  
RHINELANDER, WIS.