

**LOT -19- OF THE PLAT OF SUNDAY LAKE HOMESITES  
BEING LOCATED IN PART OF GOVERNMENT LOT 4 AND PART OF GOVERNMENT LOT 5  
SECTION 3, TOWNSHIP 39 NORTH, RANGE 5 EAST  
TOWN OF MINOCQUA  
ONEIDA COUNTY, WISCONSIN**

CURVE DATA					
Curve	Delta Angle	Radius	Arc	Chord	Chord Bearing
C1	84°48'45" (85°00')	50.00' (50.00')	74.01' (74.01')	67.44' (67.56')	S 3°41'32" W (N 3°54' E)
C2	73°53'28" (74°16')	50.00' (50.00')	64.48' (60.37')	60.11' (60.37')	S 75°47'43" E (N 75°44' W)
C3	41°53'20" (42°00')	50.00' (50.00')	36.56' (35.84')	35.75' (35.84')	N 46°15'15" E (S 46°08' W)
C4	84°51'15" (85°00')	50.00' (50.00')	74.05' (74.05')	67.47' (67.56')	N 17°25'07" W (S 17°22' E)

- LEGEND**
- - 1" Iron Pipe Found
  - - 2 1/4" Iron Pipe Found
  - ⊙ - Well
  - ⊞ - Septic Tank
  - ⊞ - Septic Vent
  - ▨ - Existing Structure (Shown Per Eaves)
- ( ) - Recorded as values  
(NOTE: Iron pipe diameter is outside diameter)

AREA LOT -19-:  
0.57 Acres  
24983 Sq. Feet  
more or less

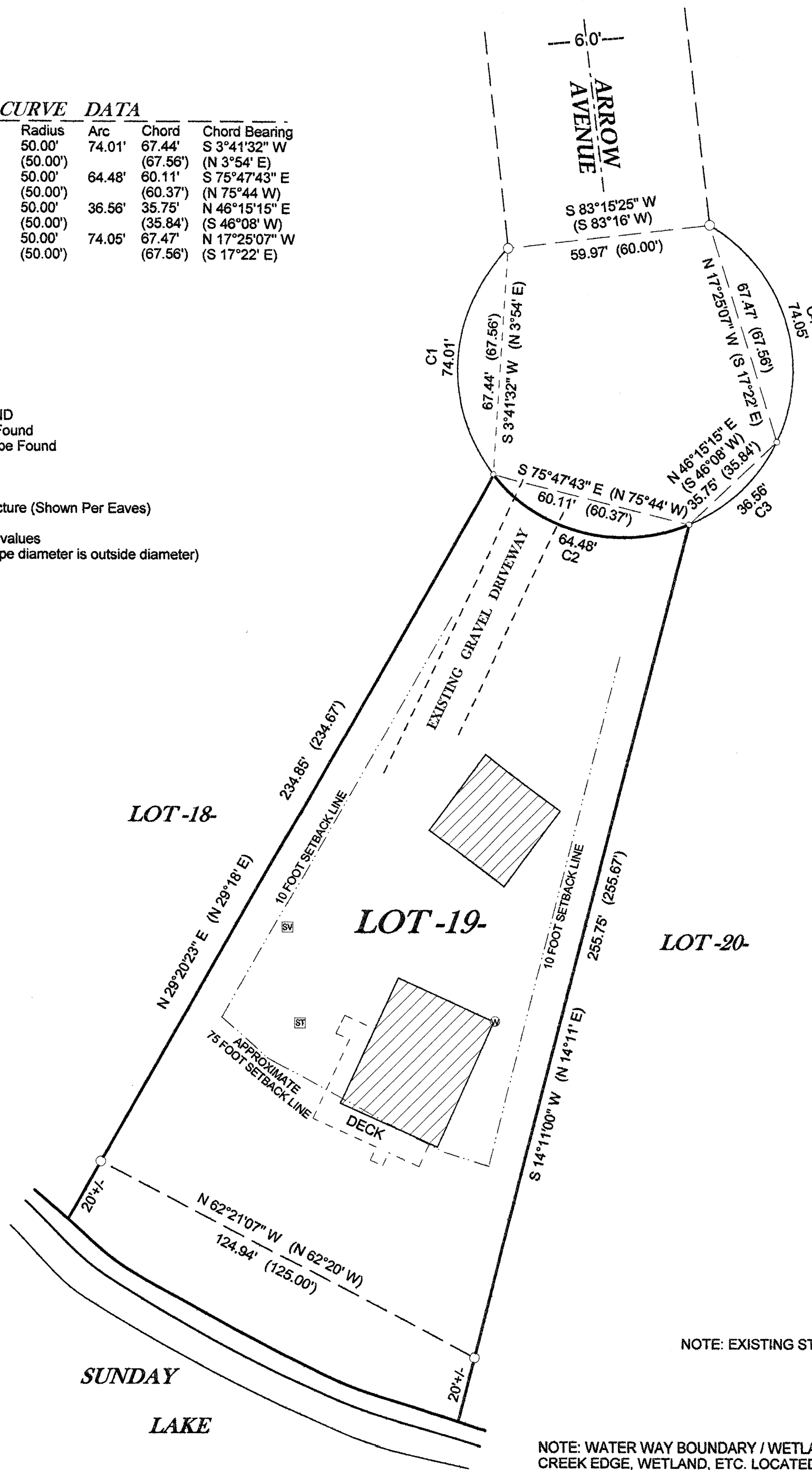

SCALE: 1" = 30'

ASSUMED NORTH, BASED ON THE  
EASTERLY LINE OF LOT -19- WHICH  
BEARS S 14°11'00" W

NOTE: EXISTING STRUCTURES LOCATED / SHOWN PER EAVE.

NOTE: WATER WAY BOUNDARY / WETLAND DELINEATION MAYBE NEEDED. ANY LAKE SHORE, CREEK EDGE, WETLAND, ETC. LOCATED ON THIS SURVEY MAP IS APPROXIMATE.

MAP # 87089  
DATE PLATTED NOV 20 2008  
BY JAB  
DEPOSITED  
ONEIDA CO. SURVEYOR'S OFFICE

**SURVEYOR'S CERTIFICATE**

I, Dwight A. Miesbauer, Registered Land Surveyor No. S - 2785, hereby certify that I have surveyed and mapped the property shown hereon, and that I have complied with the applicable requirements of the Wisconsin Administrative Code Chapter A - E7 and that this map represents a true and accurate survey of said property to the best of my knowledge and belief.

This survey was performed under the order of:  
Heidi Rudolph

This survey is made for the use of the present owners of the property, and also those who purchase, mortgage, or guarantee the title thereto within one year from date hereof.

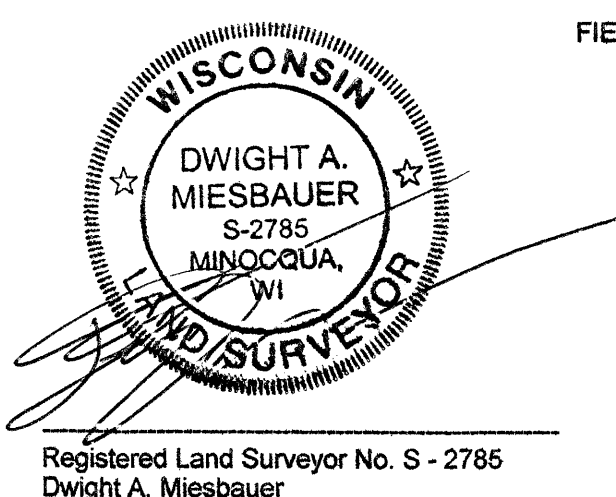

FIELD SURVEY WORK COMPLETED ON THE 21st DAY OF AUGUST, 2008.

**MCMULLEN & ASSOCIATES, INCORPORATED.**  
"YOUR TRUE NORTH SURVEYORS AND SOIL TESTERS"  
9729 WHISPERING OAK COURT  
MINOCQUA, WISCONSIN 54548  
TELEPHONE # (715) 356-3011 FAX # (715) 356-1501

**"RUDOLPH SURVEY"**  
LOT -19- OF THE PLAT OF SUNDAY LAKE HOMESITES  
SECTION 3, TOWNSHIP 38 NORTH, RANGE 5 EAST  
TOWN OF MINOCQUA  
ONEIDA COUNTY, WISCONSIN

DRAFTED BY: Dwight A. Miesbauer DATE: September 8th, 2008  
SCALE: 1" = 30' JOB No. 208069