

Part of the  
**SE1/4 of the SE1/4**  
**SECTION 1, T38N, R7E**

Town of Lake Tomahawk  
Oneida County, Wisconsin

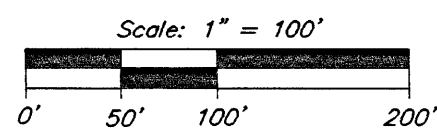
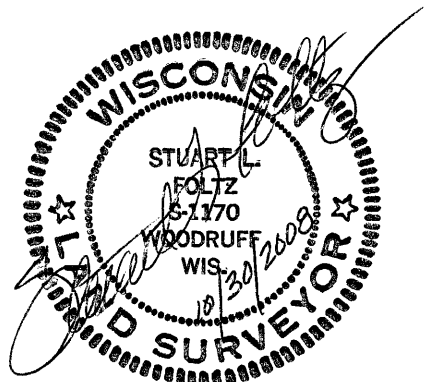

- ⊕ = 1-1/4" iron pipe found
- = 1" iron pipe found
- = 1" iron pipe set
- △ = computed point, not monumented
- ( ) = previously recorded

2-1/2" W.C.D. brass-cap  
iron pipe found



NE-SE  
Frac. NW-SW

1324.08'

1953.38'

SE1/16 Corner  
not mon. this survey

331.02'

1" iron pipe  
N46°03'W, 4.00'

298.18'

363.86'

331.02'

SE-SE  
Frac. SW-SW

331.02'

NO17°00'W

1-1/4" iron pipe  
found (DNR)

SECTION  
1  
6  
12  
7

SE1/16 Corner

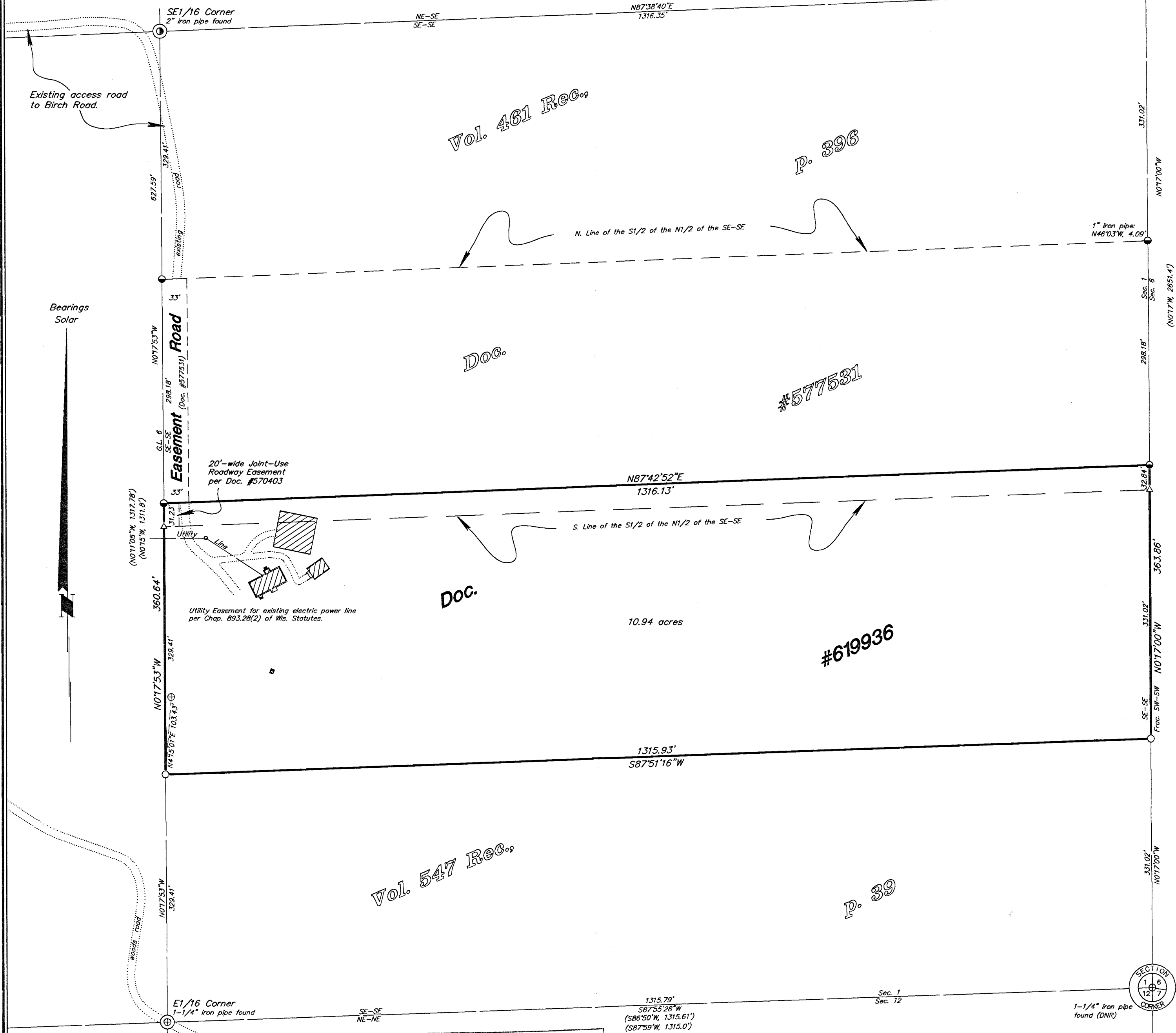

I hereby certify to the present owner(s) and/or purchaser(s) of the property included in this survey, and to those who mortgage or guarantee title for the present owner(s) or purchaser(s) within one year from the date hereof, that this survey was performed in accordance with acceptable professional standards; that the survey data shown hereon is, to the best of my knowledge, information and belief, a true and accurate representation thereof; that any legal descriptions conforming to this survey have been provided on separate sheets; and that this survey was performed by order of Mark R. Helm.

MAP # **07098**  
DATE FILED **NOV 20 2008**  
BY **JAB**  
DESCRIPTION **SE1/4 of the SE1/4 SECTION 1, T38N, R7E**  
ONEIDA CO. SURVEYOR'S OFFICE

NOTE: This survey is based on title information contained in First American Title Insurance Co. ALTA Policy No. OP4157553, effective Aug. 29, 2008, issued by Northern Title & Abstract Corp. of Rhinelander, WI. There may be easements, servitudes, zoning ordinances or other encumbrances that are not included in this title information and therefore not shown on this survey. Client is advised to consult a title attorney to discover all of the legal encumbrances attached to this property.

**Foltz and Associates, Inc.**

Surveyors Engineers  
8612 Highway 51 North, Minocqua, Wisconsin 54548  
(715) 356-9485 fax (715) 356-1841

C. Winkler 16-1-387