

**Lots 36, 37 & 38**  
**Plat of Lake Forest**  
Located in the  
**SE1/4-SE1/4, Section 9**  
**Gov't. Lot 3, Section 15**  
**Gov't. Lot 3, Section 16**  
**T 38 N, R 11 E**  
Township of Three Lakes  
Oneida County, Wisconsin

BEARINGS  
FROM  
PLAT

N

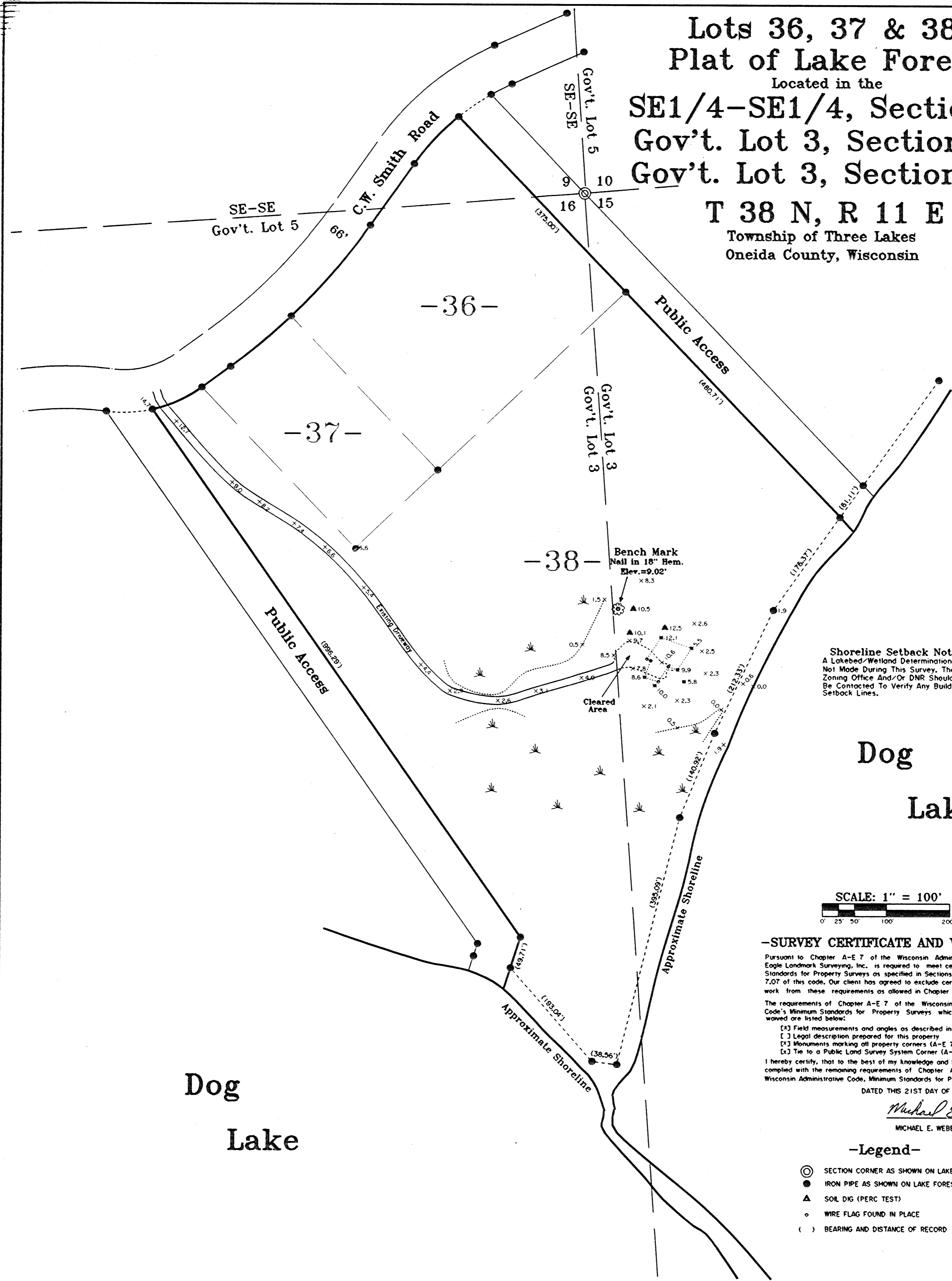

**Shoreline Setback Note:**  
A Lakebed/Wetland Determination Was  
Not Made During This Survey. The  
Zoning Office And/Or DNR Should  
Be Contacted To Verify Any Building  
Setback Lines.

SCALE: 1" = 100'  
0' 25' 50' 100' 200'

**-SURVEY CERTIFICATE AND WAIVER-**

Pursuant to Chapter A-E 7 of the Wisconsin Administrative Code, Eagle Landmark Surveying, Inc. is required to meet certain Minimum Standards for Property Surveys as specified in Sections 7.01 through 7.07 of this code. Our client has agreed to exclude certain surveying work from these requirements as allowed in Chapter A-E 7.01 (2). The requirements of Chapter A-E 7 of the Wisconsin Administrative Code's Minimum Standards for Property Surveys which have been waived are listed below:

- (1) Field measurements and angles as described in (A-E 7.06).
- (2) Legal description prepared for this property (A-E 7.04).
- (3) Monuments marking all property corners (A-E 7.03 & 7.07).
- (4) Tie to a Public Land Survey System Corner (A-E 7.04).

I hereby certify, that to the best of my knowledge and belief, I have complied with the remaining requirements of Chapter A-E 7 of the Wisconsin Administrative Code, Minimum Standards for Property Surveys.

DATED THIS 21ST DAY OF AUGUST, 2008.

*Michael E. Weber*  
MICHAEL E. WEBER, RLS #2070

**-Legend-**

- SECTION CORNER AS SHOWN ON LAKE FOREST PLAT
- IRON PIPE AS SHOWN ON LAKE FOREST PLAT
- ▲ SOIL DIG (PERC TEST)
- WIRE FLAG FOUND IN PLACE
- ( ) BEARING AND DISTANCE OF RECORD

MAP # 57098  
DATE FILED NOV. 21, 2008  
BY: [Signature]  
DESCRIPTION FILED  
ONEIDA CO. SURVEYOR'S OFFICE

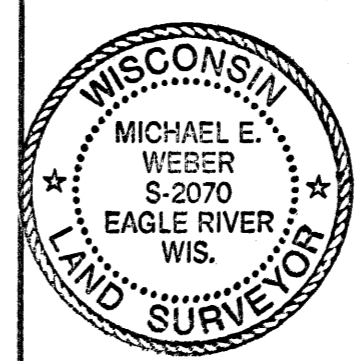

Site Plan For  
**John Veechie**  
C/O Tom Suriano  
Northwoods Design

SCALE 1"=100' DATE 8-21-2008 DWN. BY: J.L.W.  
Drawing No. **E3365** Eagle Landmark Surveying, Inc.  
5035 Hwy. 70 West, Eagle River, WI 54521  
P & F (715)479-9610 eaglelandmark@verizon.net