

Bearings
Based on the
East line of
Lot 40

N

Lot 40
Plat of Lake Forest
Located in the
Gov't. Lot 3, Section 16
T 38 N, R 11 E
Township of Three Lakes
Oneida County, Wisconsin

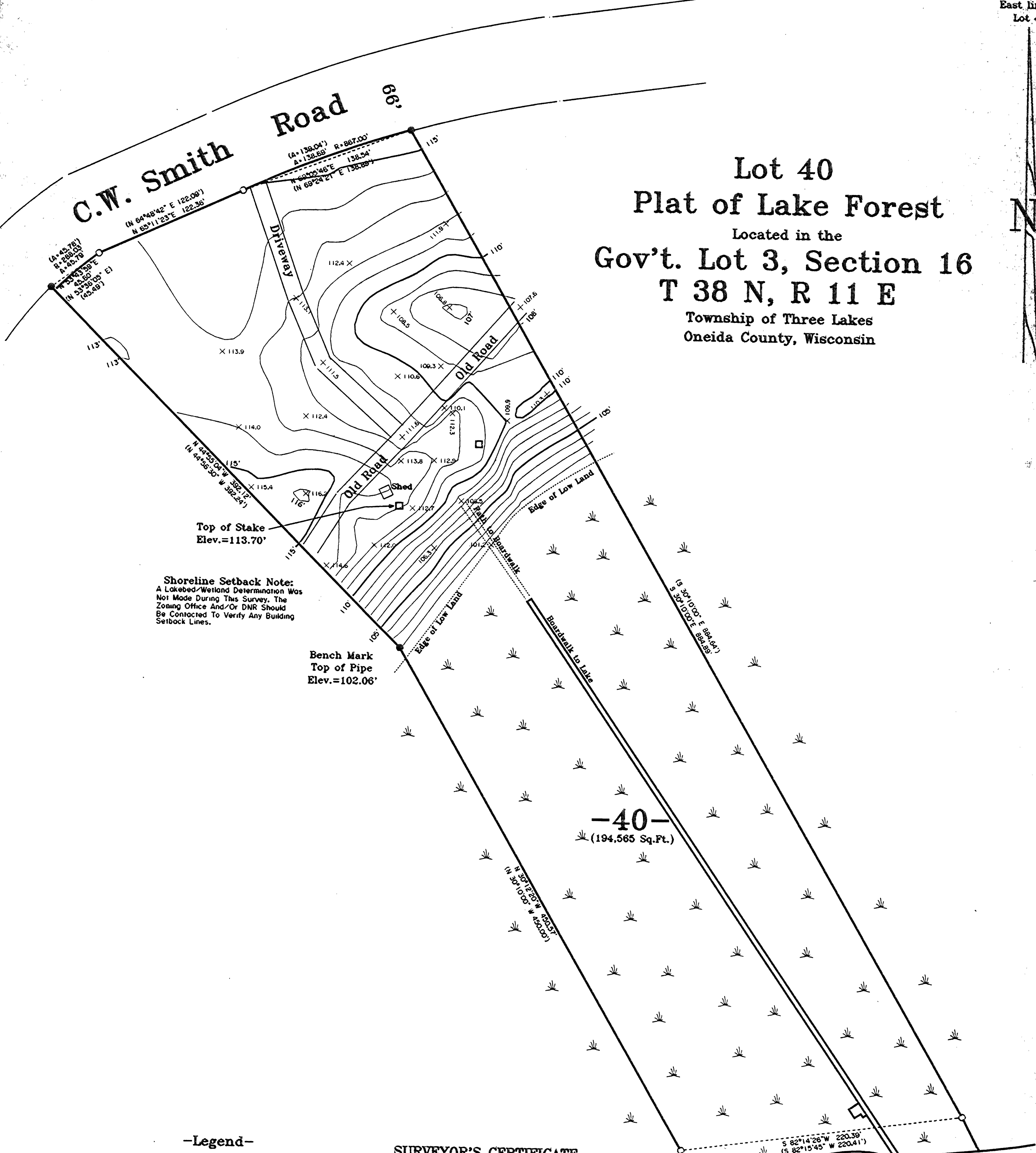

Shoreline Setback Note:
A Lakebed/Wetland Determination Was
Not Made During This Survey. The
Zoning Office And/Or DNR Should
Be Contacted To Verify Any Building
Setback Lines.

Bench Mark
Top of Pipe
Elev.=102.06'

-Legend-

- 2" IRON PIPE FOUND IN PLACE
- 1" IRON PIPE FOUND IN PLACE
- WOOD STAKE SET
- () BEARING AND DISTANCE OF RECORD
- X ELEVATION SHOT

SURVEYOR'S CERTIFICATE

"I HEREBY CERTIFY THAT I HAVE SURVEYED AND MAPPED
THE LANDS SHOWN HEREON AND THAT, TO THE BEST OF MY
KNOWLEDGE AND BELIEF, THIS SURVEY AND MAP IS A
TRUE AND CORRECT REPRESENTATION THEREOF, AND THAT
I HAVE COMPLIED WITH THE APPLICABLE REQUIREMENTS
OF CHAPTER A-E 7 OF THE WISCONSIN ADMINISTRATIVE
CODE, MINIMUM STANDARDS FOR PROPERTY SURVEYS.
DATED THIS 21ST DAY OF AUGUST, 2008.

Michael E. Weber
MICHAEL E. WEBER, RLS #2070

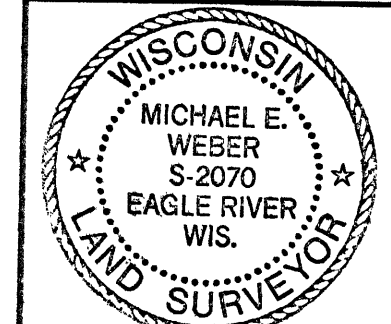

Dog
Lake

Topographic Site Plan For
Linda Sarli
311 W. Concord Place
Chicago, IL 60614-1422

SCALE 1"=50' DATE 8-21-2008 DWN. BY: J.L.W.
Drawing No. **E3366** Eagle Landmark Surveying, Inc.
5035 Hwy. 70 West, Eagle River, WI 54521
P & F (715) 470-0610 eaglelandmark@verizon.net