

Lot 1 of CSM #3547  
being part of the  
SE1/4 of the SE1/4  
SECTION 2, T39N, R6E  
Town of Woodruff  
Oneida County, Wisconsin

I, Gerald B. Inman, hereby certify that I have surveyed the above described property and that the above map is a true representation thereof and shows the size and locations of the property, its exterior boundaries, the location of all visible structures and dimensions of all principal buildings thereon, boundary fences, apparent easements, roadways and visible encroachments, if any.  
This survey is made for the use of the present owners of the property, M & I Marshall & Ilsley Bank, Oneida Title and Abstract and also those who purchase, mortgage or guarantee the title thereto within one (1) year from date hereof.  
That I have performed this survey by the order of Brian Krueger and that I have complied with Wisconsin Administrative Code A-E 7. This survey was completed in conformance with Title Insurance Policy # ON-38314, by Oneida Title & Abstract Inc., dated April 13, 2008 and updated with recorded documents through December 1, 2008.  
This survey was completed to allow Oneida Title & Abstract to issue an updated title policy and to allow them to provide an Access & Survey Endorsement.

*Gerald B. Inman*

Gerald B. Inman  
Registered Land Surveyor #S-891

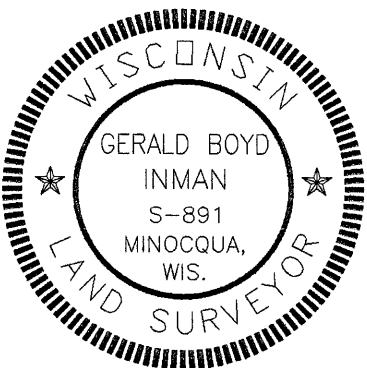

HIGHWAY

U.S.

MAP # B7102  
DATE FILED DEC 15 2008  
BY JAB  
DESCRIPTION FILED  
ONEIDA CO. SURVEYOR'S OFFICE

THIRD AVE.

SWANSON ST.

Swanson Street is open for vehicular traffic to this approximate line; there is no access directly to or from U.S. Highway 51.

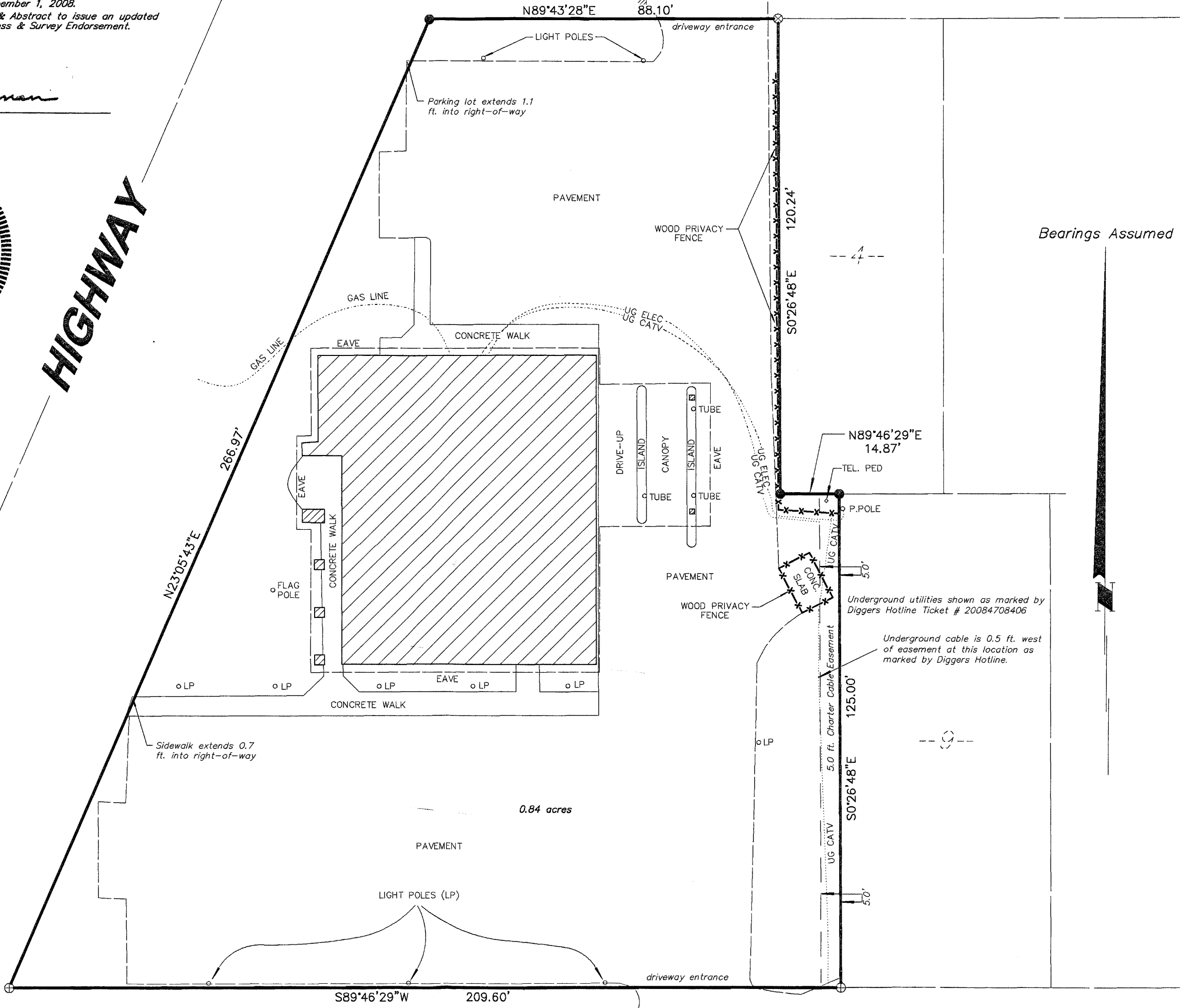

Bearings Assumed

MARGARET STREET

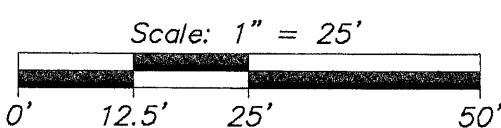

- = 1" iron pipe found
- ⊗ = 1-1/2" iron pipe found
- ⊕ = Berntsen survey mark nail found

	DATE 12/01/08	REVISIONS		M & I BANK  TOWN OF WOODRUFF ONEIDA COUNTY, WISCONSIN	Inman Consultants, Ltd.  8029 Narrows Road Minocqua, Wisconsin 54548 (715) 356-6565 FAX (715) 356-6141
	JOB NO.	no.	date		
	CAD BY: GBI				
	CHECKED GBI				