

PART OF LOTS F, 1 & 2, BLOCK 3 OF  
COON AND BARNES ADDITION TO  
THE CITY OF RHINELANDER, WI.  
LOCATED IN THE  
SE 1/4 OF THE SW 1/4, SEC. 5, T. 36 N., R. 9 E.

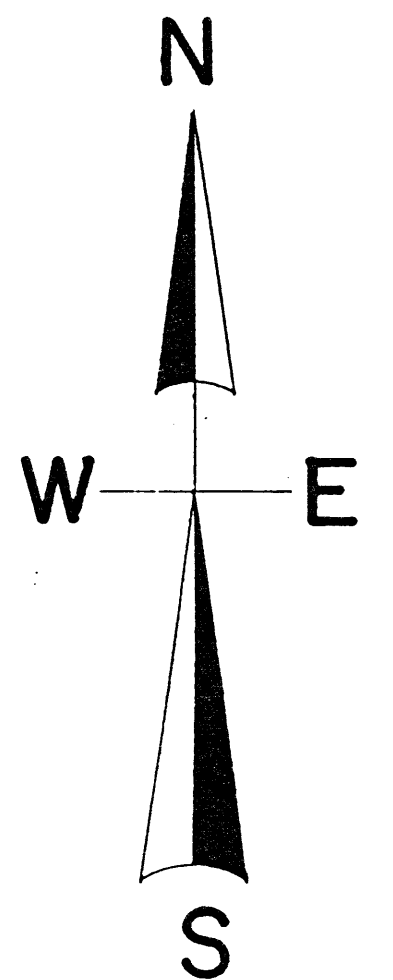
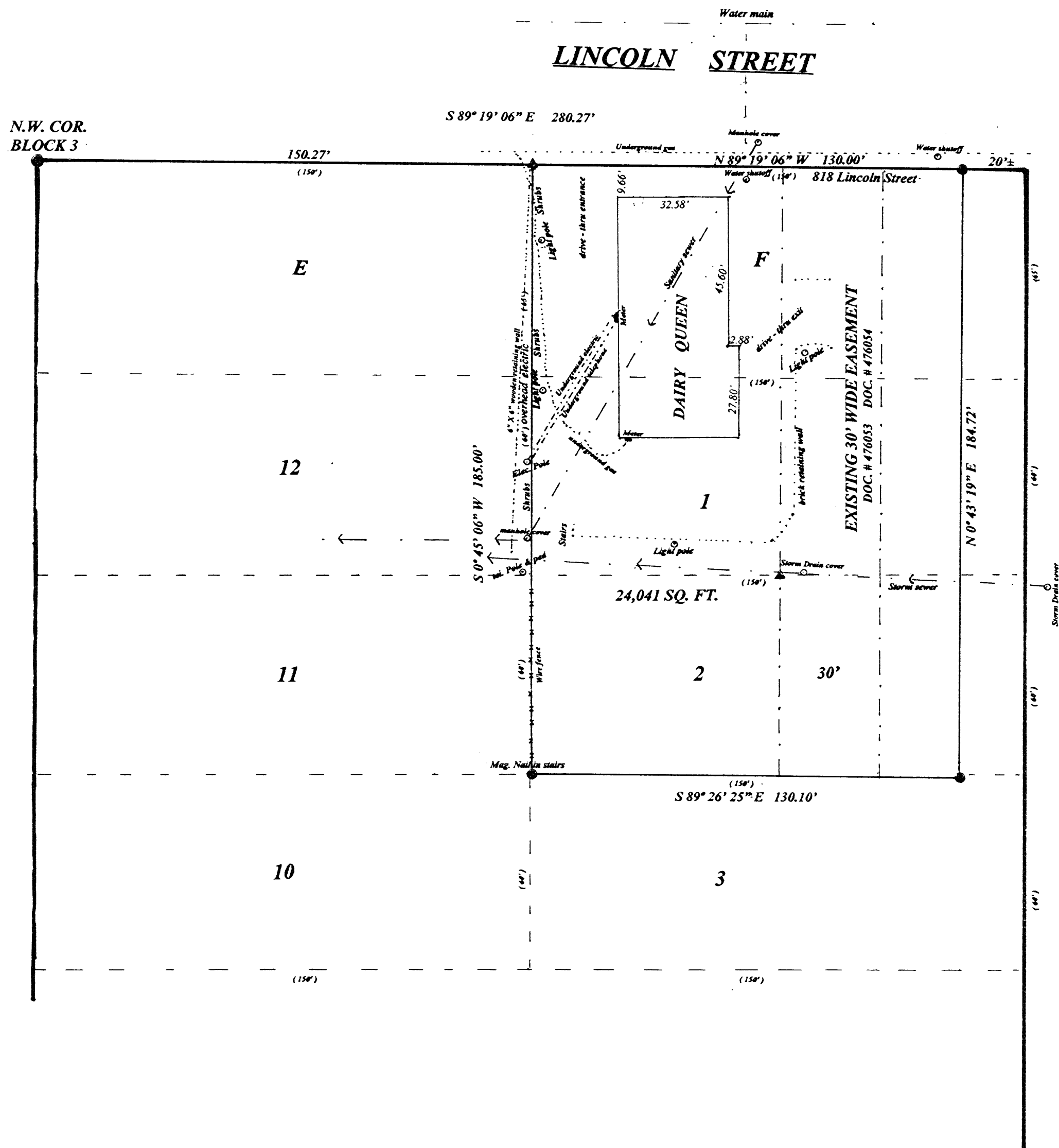

North is referenced to the  
North line of Block 3 assumed  
to bear N 89° 19' 06" W.

LEGEND

- Found drill hole
- Found Mag. Nail
- ▲ Found Railroad Spike

(0.0') distance of record

SCALE

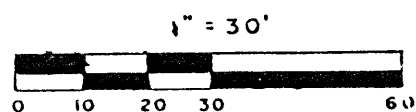

Title Commitment No. TP 32104

Coon and Barnes Add. (plat) recorded June 24<sup>th</sup>, 1887

"ALTA/ACSM LAND TITLE SURVEY"

To Kevin L. Weitzel & Tami J. Weitzel : First National Bank of Waseca : First American Title Insurance Company:

This is to Certify that this map and the survey on which it is based were made in accordance with the "Minimum Standard Detail Requirements for ALTA/ACSM Land Title Surveys," jointly established and adopted by ALTA and NSPS in 2005. Pursuant to the Accuracy Standards as adopted by ALTA and NSPS and in effect on the date of this certification, undersigned further certifies that in my professional opinion, as a land surveyor registered in the State of Wisconsin, the Relative Positional Accuracy of the survey does not exceed that which is specified therein.

Todd Loftus  
Todd Loftus RLS# 1523

Dated Nov. 17, 2008

FLOOD ZONE CLASSIFICATION  
ZONE X  
#326  
8-5-91

SURVEY FOR  
KEVIN L. & TAMI J. WEITZEL

LOFTUS SURVEYING  
860 BALSAM STREET  
RHINELANDER, WI 54501  
TEL/FAX 715-369-1142  
HODAG28@HOTMAIL.COM

1605B5