

MAP # 09110  
 DATE FILED 01/08/09  
 BY SAB  
 DESCRIPTION FILED  
 ONEIDA CO. SURVEYOR'S OFFICE

**Part of  
 Government Lot 3  
 Section 5, Township 38 North, Range 7 East  
 Town of Lake Tomahawk  
 Oneida County, Wisconsin**

- LEGEND**
- - 3/4" Iron Rod Found
  - - 1" Iron Rod Found
  - - 1 1/2" Iron Pipe Found
  - - 1 3/4" Iron Rod Found
  - - Axle Shaft Found
  - - Oneida County Aluminum Monument Found
  - - Telephone Pedestal
  - ( ) - Recorded as values
- (NOTE: Iron pipe diameter is outside diameter)

**SURVEYOR'S CERTIFICATE**

I, Benton A. McMullen, Wisconsin Registered Land Surveyor # S-2555, do hereby certify that I have surveyed and mapped the property shown hereon, and that I have complied with the applicable requirements of the Wisconsin Administrative Code Chapter A-E 7, and that this map represents a true and accurate survey of said property to the best of my knowledge and belief.

This survey was performed under the order of:  
 Everest Builders of Minocqua, Inc.

This survey is made for the use of the present owners of the property, and also those who purchase, mortgage, or guarantee the title thereto within one year from date hereof.



Registered Land Surveyor # S-2555  
 Benton A. McMullen

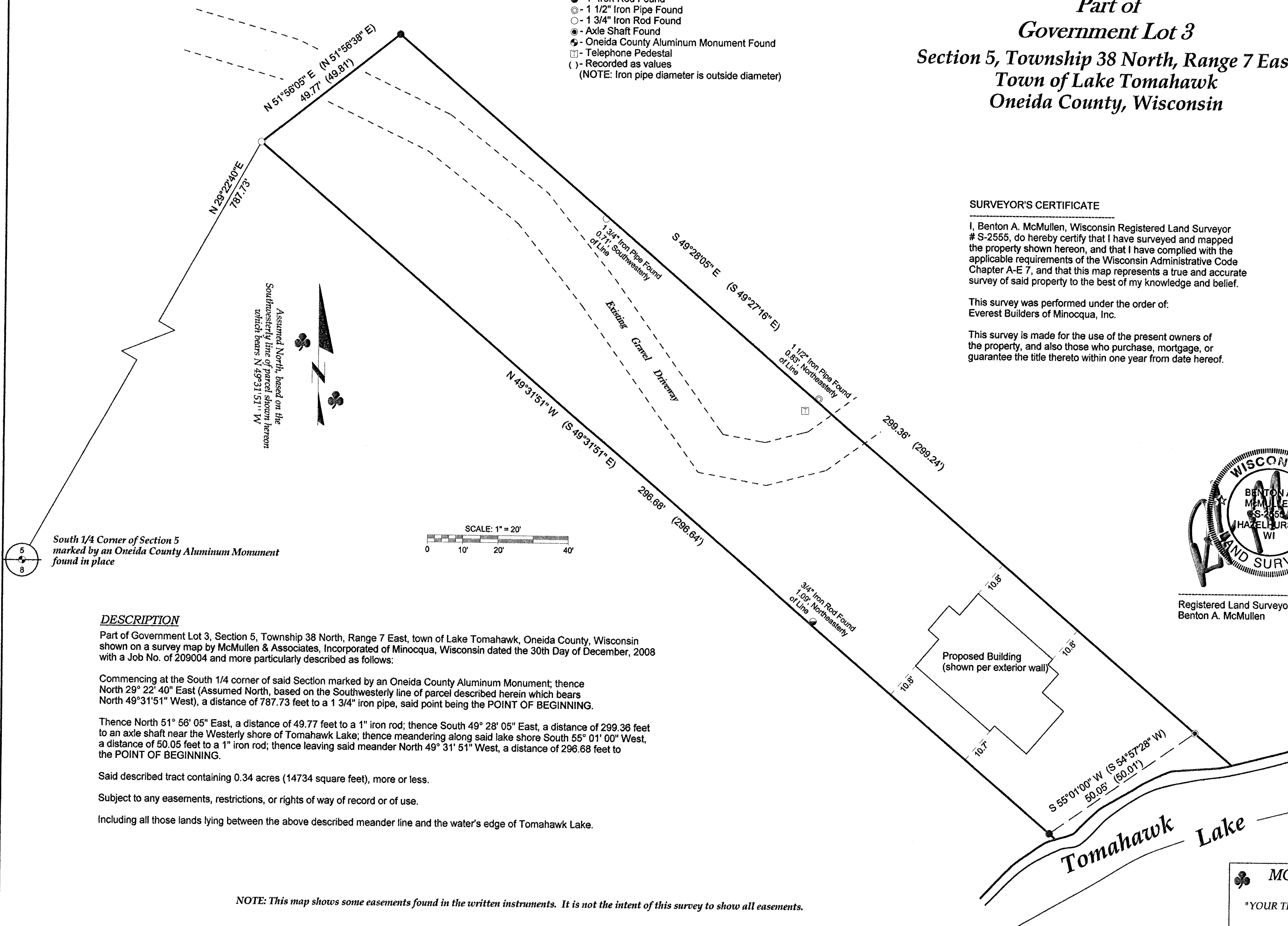

**DESCRIPTION**

Part of Government Lot 3, Section 5, Township 38 North, Range 7 East, town of Lake Tomahawk, Oneida County, Wisconsin shown on a survey map by McMullen & Associates, Incorporated of Minocqua, Wisconsin dated the 30th Day of December, 2008 with a Job No. of 209004 and more particularly described as follows:

Commencing at the South 1/4 corner of said Section marked by an Oneida County Aluminum Monument; thence North 29° 22' 40" East (Assumed North, based on the Southwesterly line of parcel described herein which bears North 49° 31' 51" West), a distance of 787.73 feet to a 1 3/4" iron pipe, said point being the POINT OF BEGINNING.

Thence North 51° 56' 05" East, a distance of 49.77 feet to a 1" iron rod; thence South 49° 28' 05" East, a distance of 299.36 feet to an axle shaft near the Westerly shore of Tomahawk Lake; thence meandering along said lake shore South 55° 01' 00" West, a distance of 50.05 feet to a 1" iron rod; thence leaving said meander North 49° 31' 51" West, a distance of 296.68 feet to the POINT OF BEGINNING.

Said described tract containing 0.34 acres (14734 square feet), more or less.

Subject to any easements, restrictions, or rights of way of record or of use.

Including all those lands lying between the above described meander line and the water's edge of Tomahawk Lake.

NOTE: This map shows some easements found in the written instruments. It is not the intent of this survey to show all easements.

NOTE: Survey performed to stake corners of proposed building.  
 McMullen & Associates, Inc. did not flag / mark any lot lines per this survey.

Field survey work was completed on the 11th, Day of November, 2008.

**MCMULLEN & ASSOCIATES, INCORPORATED.**  
 "YOUR TRUE NORTH SURVEYORS AND SOIL TESTERS"  
 9729 WHISPERING OAK COURT  
 MINOCQUA, WISCONSIN 54548  
 TELEPHONE # (715) 356-3011 FAX # (715) 356-1501

**"ZANON SURVEY"**  
 PART OF GOVERNMENT LOT 3  
 SECTION 5, TOWNSHIP 38 NORTH, RANGE 7 EAST  
 TOWN OF LAKE TOMAHAWK  
 ONEIDA COUNTY, WISCONSIN

DRAFTED BY: Dwight A. Miesbauer DATE: December 30th, 2008  
 SCALE: 1" = 20' JOB No. 209004