

Part of
GOV'T. LOT 5
SECTION 11, T39N, R6E

Town of Mnocqua
Oneida County, Wisconsin

SURVEYOR'S CERTIFICATE

I, James L. Rein, Registered Land Surveyor No. S-2335, hereby certify that I have surveyed the property shown hereon; that this map represents an accurate survey of said property to the best of my knowledge and belief; that I have performed this survey by order of the Town of Minocqua; and that I have complied with the requirements of Wisconsin Administrative Code A-E 7.



WILDERNESS
SURVEYING,
INC.

Registered Land Surveyor # S-2335
Dated this 20th day of February, 2009

Huber Lane (Map No. 08-66)

A parcel of land for highway purposes located in part of Government Lot 5, Section 11, Township 39 North, Range 6 East, Town of Minocqua, Oneida County, Wisconsin, more particularly described as follows:

Commencing at the quarter corner common to Section 14 and Section 11, marked by a capped aluminum monument; thence along the north-south quarter line, North 02 degrees 23 minutes 33 seconds West for a distance of 1560.86 feet to the center south one sixteenth corner, marked by an iron pipe; thence along the south line of Government Lot 5, North 89 degrees 33 minutes 18 seconds East for a distance of 9.70 feet to the place of beginning, marked by an iron pipe on the easterly right of way line of Lakeview Drive.

Thence along the easterly right of way line of Lakeview Drive and along a curve to the right, having a radius of 302.91 feet and an arc length of 52.06 feet, being subtended by a chord of North 15 degrees 29 minutes 42 seconds East for a distance of 52.00 feet to an iron pipe; thence North 89 degrees 33 minutes 18 seconds East for a distance of 176.32 feet to an iron pipe on the westerly right of way line of U.S. Highway "51"; thence along said right of way line, South 08 degrees 28 minutes 58 seconds West for a distance of 50.61 feet to an iron pipe on the southerly line of Government Lot 5; thence along the southerly line of Government Lot 5, South 89 degrees 33 minutes 18 seconds West for a distance of 182.74 feet to the place of beginning.

Together with and subject to covenants, easements, and restrictions of record.

Said property contains 0.21 acres.

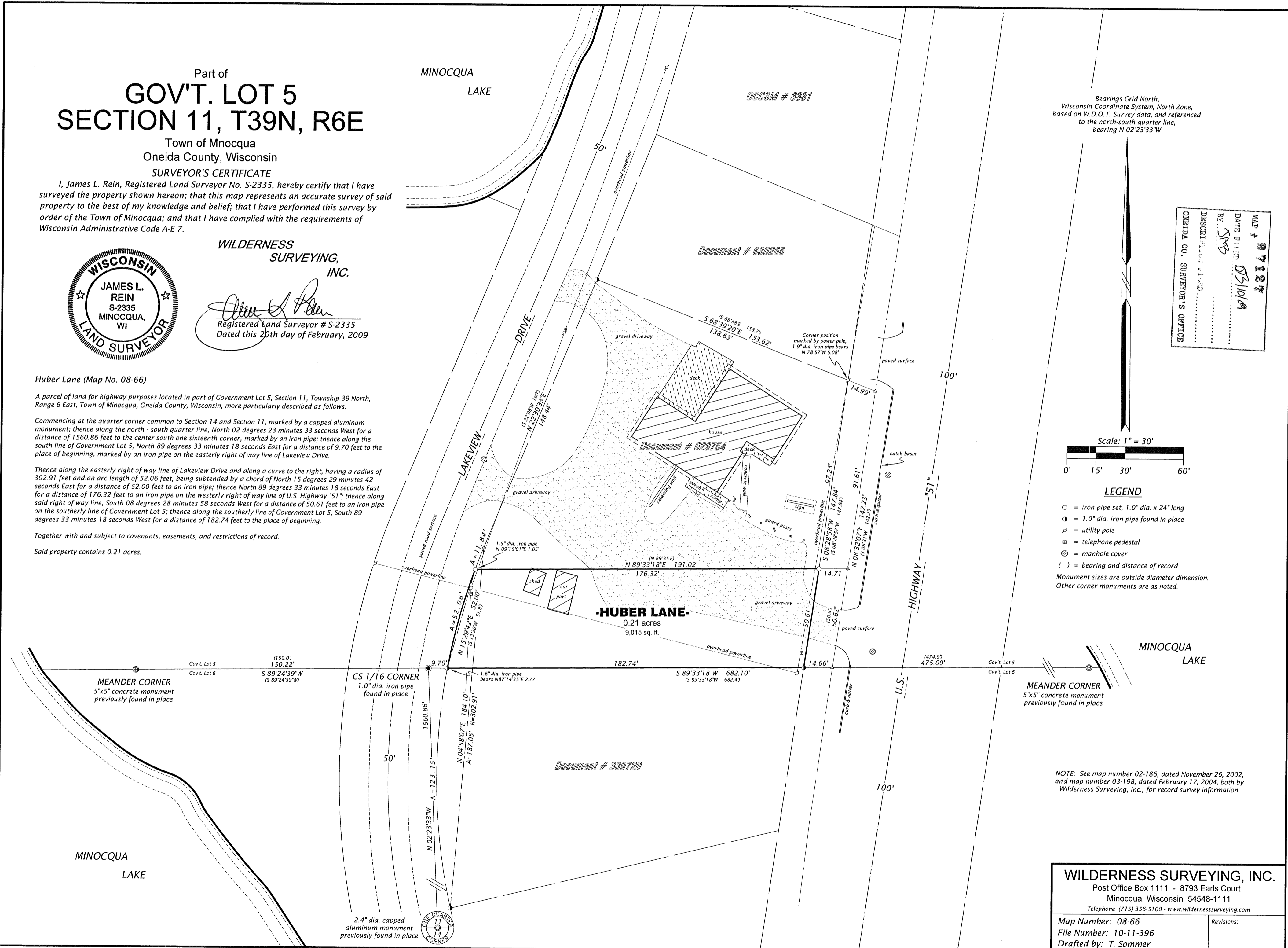

Bearings Grid North,
Wisconsin Coordinate System, North Zone,
based on W.D.O.T. Survey data, and referenced
to the north-south quarter line,
bearing N 02°23'33\"/>

MAP #	08-66
DATE FILED	03/10/09
BY	JLR
DESCRIPTION	
ONEIDA CO. SURVEYOR'S OFFICE	

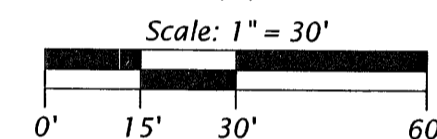

LEGEND

- = iron pipe set, 1.0\"/>

NOTE: See map number 02-186, dated November 26, 2002,
and map number 03-198, dated February 17, 2004, both by
Wilderness Surveying, Inc., for record survey information.

WILDERNESS SURVEYING, INC.

Post Office Box 1111 - 8793 Earls Court
Minocqua, Wisconsin 54548-1111

Telephone (715) 356-5100 - www.wildernesssurveying.com

Map Number: 08-66
File Number: 10-11-396
Drafted by: T. Sommer

Revisions: