

The
E 1/2 of the SW 1/4
and the
SW 1/4 of the SE 1/4
of
Section 22, T37N, R6E,
also the
N 1/2 of the NW 1/4
and the
W 1/2 of the NE 1/4
of
Section 27, T37N, R6E

Town of Cassian
Oneida County, Wisconsin

SURVEYOR'S CERTIFICATE

I, James L. Rein, Registered Land Surveyor No. S-2335, hereby certify that I have surveyed the property shown hereon; that this map represents an accurate survey of said property to the best of my knowledge and belief; that I have performed this survey by order of Ron Hallstrom; and that I have complied with the requirements of Wisconsin Administrative Code A-E-7.

WILDERNESS
SURVEYING, INC.

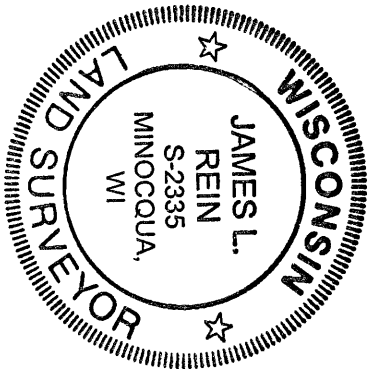

Registered Land Surveyor # S-2335
Dated this 2nd day of February, 2009

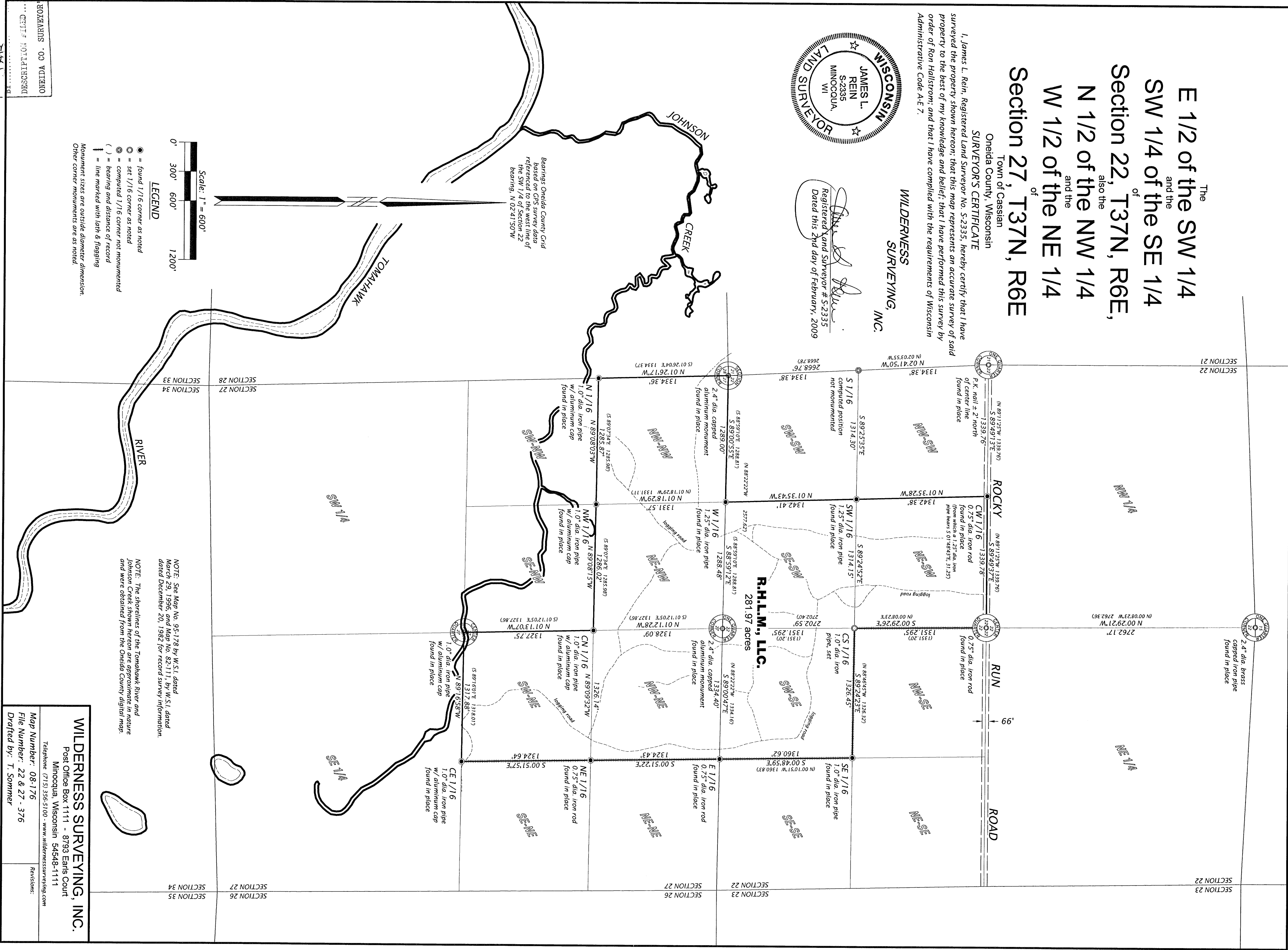

MAP # **B 7130**
DATE FILED: **02/02/09**
BY: **TAR**
DESCRIPTION: FILED
ONEIDA CO. SURVEYOR'S OFFICE

WILDERNESS SURVEYING, INC.
Post Office Box 1111 - 8793 Eads Court
Minocqua, Wisconsin 54548-1111
Telephone (715) 356-5100 - www.wildernesssurveying.com
Map Number: 08-176
File Number: 22 & 27 - 376
Drafted by: T. Sommer