

Part of
**GOV'T. LOT 5,
SECTION 14, T38N, R7E**

Town of Lake Tomahawk,
Oneida County, Wisconsin

SURVEYOR'S CERTIFICATE

I, James D. Rein, Registered Land Surveyor No. S-1234, hereby certify that I have surveyed the property shown hereon; that this map represents an accurate survey of said property to the best of my knowledge and belief; that I have performed this survey by order of Richard Fagan; and that I have complied with the requirements of Wisconsin Administrative Code A-E 7.



**WILDERNESS
SURVEYING,
INC.**

Registered Land Surveyor # S-1234
Dated this 2nd day of March, 2009

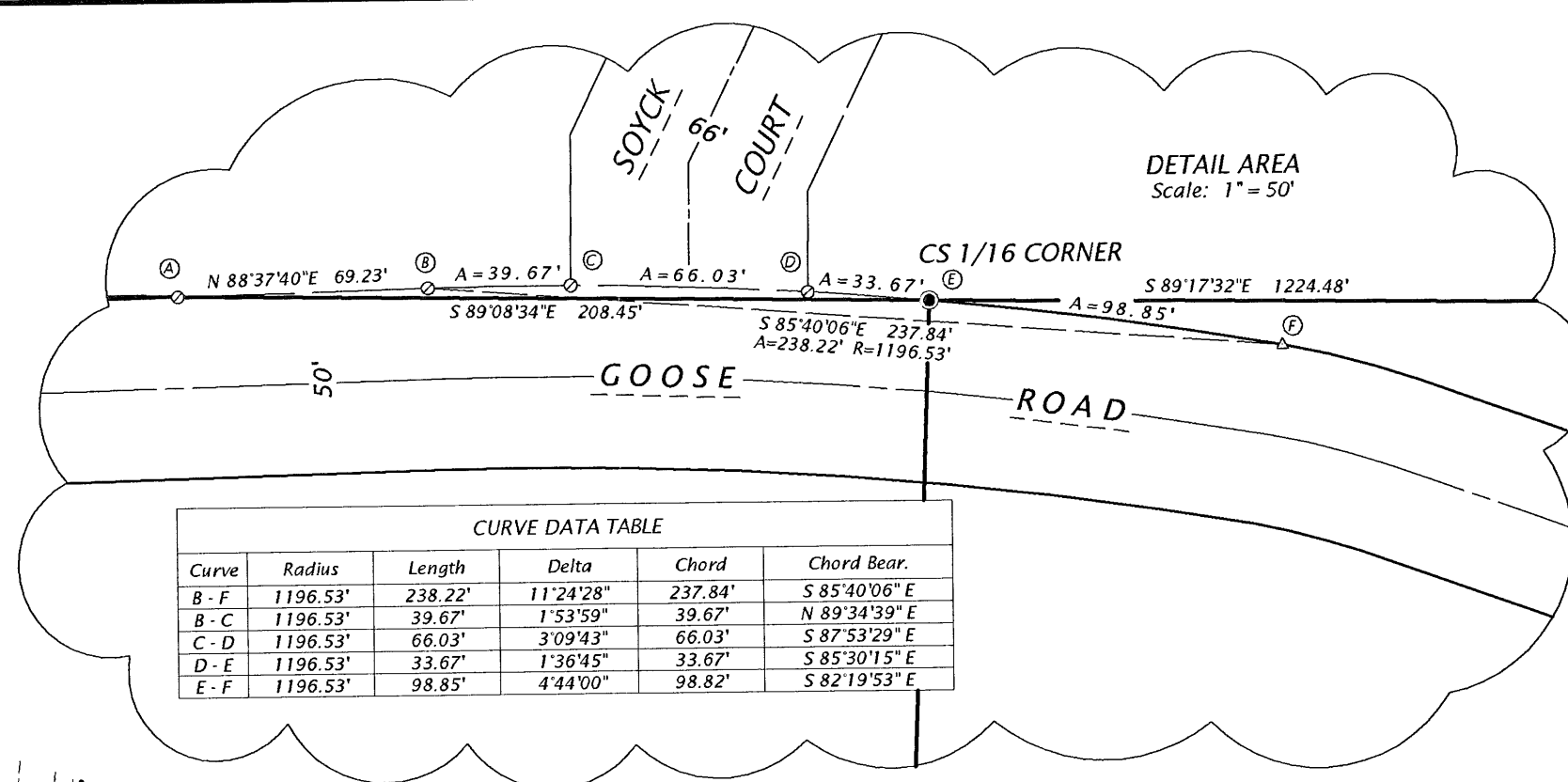

Parcel -A- (Map No. 09-14)

A parcel of land located in Government Lot 5, Section 14, Township 38 North, Range 7 East, Town of Lake Tomahawk, Oneida County, Wisconsin, being parcel "A" as shown on map number 09-14, by Wilderness Surveying, Inc., dated March 2, 2009, more particularly described as follows:

Commencing at the quarter corner common to Section 23 and Section 14, marked by a capped aluminum monument on the northerly right of way line of Pigeon Road; thence North 00 degrees 32 minutes 12 seconds West for a distance of 1008.63 feet to the place of beginning, marked by an iron pipe at the northeasterly corner of that parcel of land described in Volume 160, on page 374.

Thence North 87 degrees 21 minutes 53 seconds West for a distance of 396.86 feet along the northerly line of said parcel of land described in Volume 160, on page 374 to an iron pipe at an intersection with the southeasterly corner of Lot 1 of Oneida County Certified Survey Map Number 2169; thence along the easterly line of said Lot 1, North 10 degrees 07 minutes 33 seconds East for a distance of 109.95 feet to an iron pipe; thence along the northerly line of said Lot 1, North 87 degrees 22 minutes 07 seconds West for a distance of 338.53 feet to an iron pipe near the easterly shore of Horsehead Lake; thence meandering along said lake, North 30 degrees 55 minutes 16 seconds East for a distance of 209.71 feet to the meander corner on the north line of Government Lot 5, marked by an iron rod; thence along the north line of Government Lot 5, South 89 degrees 08 minutes 34 seconds East for a distance of 619.98 feet to the Center South Sixteenth Corner, marked by an iron rod; thence South 02 degrees 16 minutes 09 seconds West for a distance of 312.90 feet to the place of beginning.

The above lateral lot lines extend to Horsehead Lake and include all land between the meander line and the ordinary high water mark.

Subject to the rights of the public for Goose Road as recorded in Volume 318, on page 169.

Together with and subject to covenants, easements, and restrictions of record.

Said property contains 3.56 acres, more or less, excluding the Goose Road right of way area.

Parcel -B- (Map No. 09-14)

A parcel of land located in Government Lot 5, Section 14, Township 38 North, Range 7 East, Town of Lake Tomahawk, Oneida County, Wisconsin, being parcel "B" as shown on map number 09-14, by Wilderness Surveying, Inc., dated March 2, 2009, more particularly described as follows:

Beginning at the quarter corner common to Section 23 and Section 14, marked by a capped aluminum monument on the northerly right of way line of Pigeon Road; thence North 00 degrees 32 minutes 12 seconds West for a distance of 1008.63 feet to an iron pipe at the northeasterly corner of that parcel of land described in Volume 160, on page 374; thence North 02 degrees 16 minutes 09 seconds East for a distance of 312.90 feet to the Center South Sixteenth corner, marked by an iron rod; thence along the north line of Government Lot 5, South 89 degrees 17 minutes 32 seconds East for a distance of 1224.48 feet to an iron pipe on the westerly right of way line of U.S. Highway "47"; thence along said right of way line, South 45 minutes 53 seconds West for a distance of 1178.61 feet to an iron pipe; thence continuing along said right of way line, South 45 degrees 19 minutes 53 seconds West for a distance of 196.94 feet to an iron pipe on the south line of Government Lot 5 and also being on the northerly right of way line of Pigeon Road; thence along the south line of Government Lot 5 and also being along said northerly right of way line of Pigeon Road, North 89 degrees 25 minutes 19 seconds West for a distance of 1083.93 feet to the place of beginning.

Subject to the rights of the public for Goose Road as recorded in Volume 318, on page 169.

Together with and subject to covenants, easements, and restrictions of record.

Said property contains 35.59 acres, excluding the Goose Road right of way area.

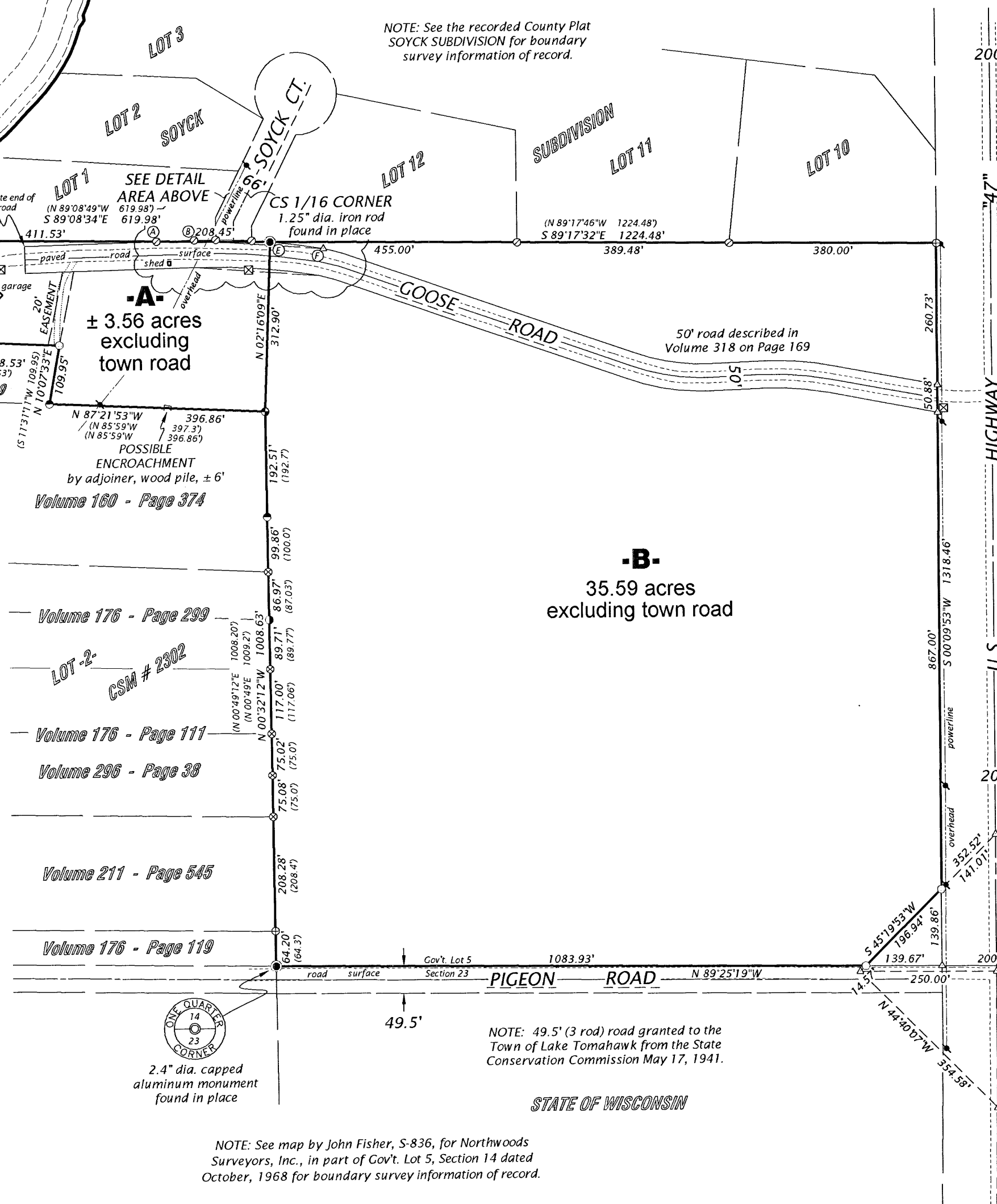

Bearings Oneida County Grid,
based on GPS survey data,
referenced to the south line of the
Southeast Quarter of Section 14,
bearing, N 89°25'19"W

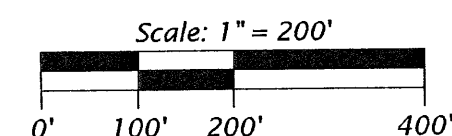

LEGEND

- = iron pipe set, 1.0" dia. x 24" long
- = 1.0" dia. iron pipe previously set
- = 1.0" dia. iron pipe found in place
- = 1.25" dia. iron pipe found in place
- = 1.5" dia. iron pipe found in place
- = 1.75" dia. iron pipe found in place
- = 2.0" dia. iron pipe found in place
- ⊕ = 0.75" dia. iron rod found in place
- △ = computed position not monumented
- () = bearing and distance of record
- = utility pole
- = telephone pedestal
- = septic tank
- = septic vent
- = septic clean out

Monument sizes are outside diameter dimension.
Other corner monuments are as noted.

NOTE: See W.D.O.T. U.S. Highway "47" right of way
plat (project # 9051-1-21, sheet 4.4) for
right of way survey information of record.

WILDERNESS SURVEYING, INC.

Post Office Box 1111 - 8793 Earls Court
Minocqua, Wisconsin 54548-1111

Telephone (715) 356-5100 - www.wildernesssurveying.com

Map Number: 09-14
File Number: 14&15-14-387
Drafted by: T. Sommer

Revisions: