

87140

87140

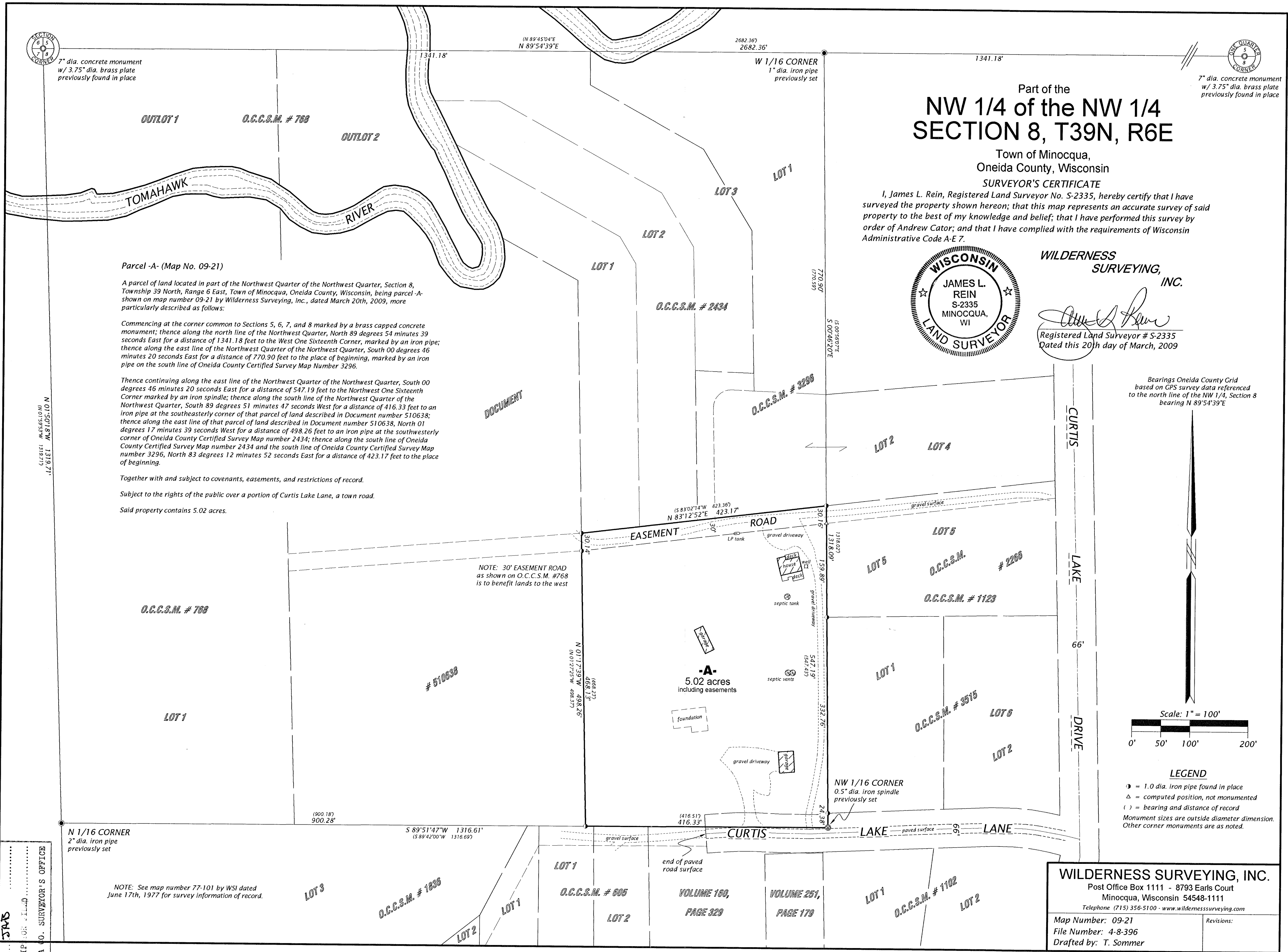

Part of the
**NW 1/4 of the NW 1/4
SECTION 8, T39N, R6E**

Town of Minocqua,
Oneida County, Wisconsin

SURVEYOR'S CERTIFICATE

I, James L. Rein, Registered Land Surveyor No. S-2335, hereby certify that I have surveyed the property shown hereon; that this map represents an accurate survey of said property to the best of my knowledge and belief; that I have performed this survey by order of Andrew Cator; and that I have complied with the requirements of Wisconsin Administrative Code A-E 7.

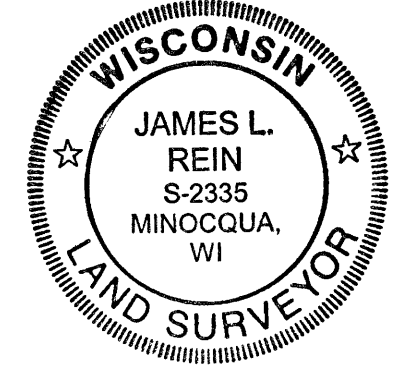

**WILDERNESS
SURVEYING,
INC.**

James L. Rein
Registered Land Surveyor # S-2335
Dated this 20th day of March, 2009

Parcel -A- (Map No. 09-21)

A parcel of land located in part of the Northwest Quarter of the Northwest Quarter, Section 8, Township 39 North, Range 6 East, Town of Minocqua, Oneida County, Wisconsin, being parcel -A- shown on map number 09-21 by Wilderness Surveying, Inc., dated March 20th, 2009, more particularly described as follows:

Commencing at the corner common to Sections 5, 6, 7, and 8 marked by a brass capped concrete monument; thence along the north line of the Northwest Quarter, North 89 degrees 54 minutes 39 seconds East for a distance of 1341.18 feet to the West One Sixteenth Corner, marked by an iron pipe; thence along the east line of the Northwest Quarter of the Northwest Quarter, South 00 degrees 46 minutes 20 seconds East for a distance of 770.90 feet to the place of beginning, marked by an iron pipe on the south line of Oneida County Certified Survey Map Number 3296.

Thence continuing along the east line of the Northwest Quarter of the Northwest Quarter, South 00 degrees 46 minutes 20 seconds East for a distance of 547.19 feet to the Northwest One Sixteenth Corner marked by an iron spindle; thence along the south line of the Northwest Quarter of the Northwest Quarter, South 89 degrees 51 minutes 47 seconds West for a distance of 416.33 feet to an iron pipe at the southeasterly corner of that parcel of land described in Document number 510638; thence along the east line of that parcel of land described in Document number 510638, North 01 degrees 17 minutes 39 seconds West for a distance of 498.26 feet to an iron pipe at the southwesterly corner of Oneida County Certified Survey Map number 2434; thence along the south line of Oneida County Certified Survey Map number 2434 and the south line of Oneida County Certified Survey Map number 3296, North 83 degrees 12 minutes 52 seconds East for a distance of 423.17 feet to the place of beginning.

Together with and subject to covenants, easements, and restrictions of record.

Subject to the rights of the public over a portion of Curtis Lake Lane, a town road.

Said property contains 5.02 acres.

DOCUMENT

NOTE: 30' EASEMENT ROAD
as shown on O.C.C.S.M. #768
is to benefit lands to the west

-A-
5.02 acres
including easements

Bearings Oneida County Grid
based on GPS survey data referenced
to the north line of the NW 1/4, Section 8
bearing N 89°54'39"E

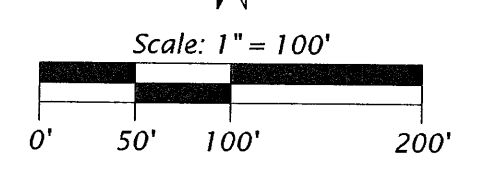

LEGEND

- = 1.0 dia. iron pipe found in place
 - △ = computed position, not monumented
 - () = bearing and distance of record
- Monument sizes are outside diameter dimension.
Other corner monuments are as noted.

WILDERNESS SURVEYING, INC.

Post Office Box 1111 - 8793 Earls Court
Minocqua, Wisconsin 54548-1111
Telephone (715) 356-5100 - www.wildernesssurveying.com

Map Number: 09-21
File Number: 4-8-396
Drafted by: T. Sommer

Revisions:

MAP # 87140
DATE FILED 04/07/2009
BY TMS
DESCRIP FOR FILED
ONEIDA CO. SURVEYOR'S OFFICE

87140