

Part of
GOV'T. LOT 2
 and part of the
SW1/4 of the NE1/4
SECTION 11, T39N, R6E

Town of Minocqua
 Oneida County, Wisconsin

Bearings
 Solar

Utility Easement for existing electric power line
 per Chap. 893.28(2) of Wis. Statutes.

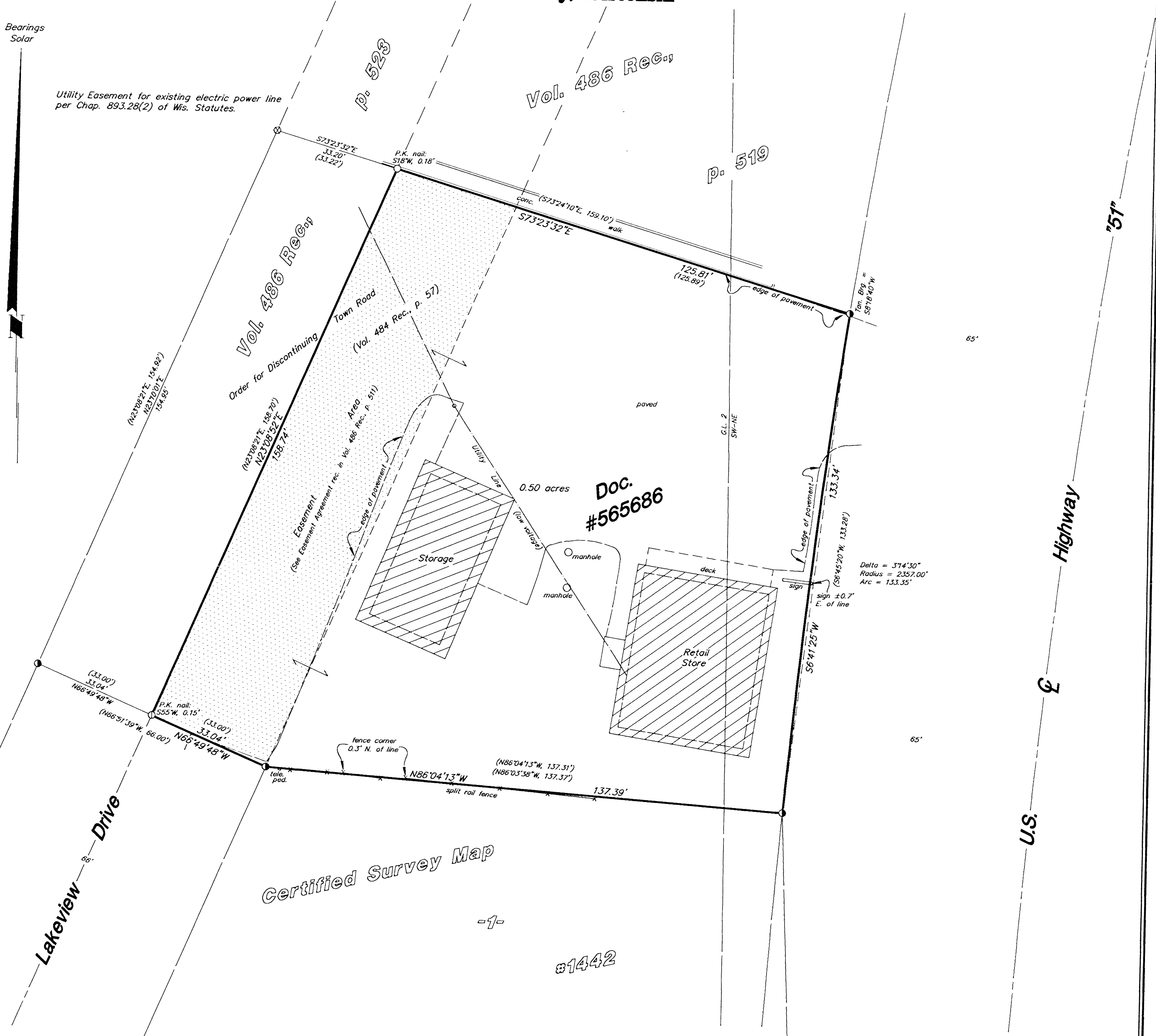

Lakeview Drive

Highway

U.S.

Certified Survey Map

-1-

81442

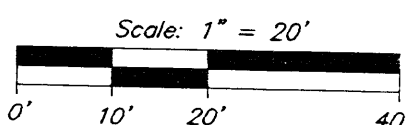
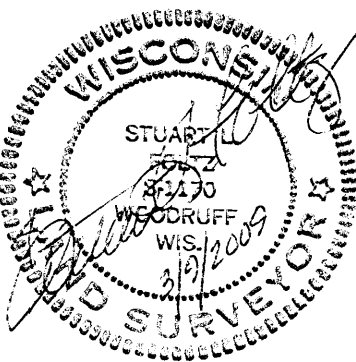

- ⊗ = RR spike found
- ⊙ = 1" iron pipe found
- = 1" iron pipe set
- ① = survey marker nail set in pavement
- () = previously recorded

I hereby certify to the present owner(s) and/or purchaser(s) of the property included in this survey, and to those who mortgage or guarantee title for the present owner(s) or purchaser(s) within one year from the date hereof, that this survey was performed in accordance with acceptable professional standards; that the survey data shown hereon is, to the best of my knowledge, information and belief, a true and accurate representation thereof; that any legal descriptions conforming to this survey have been provided on separate sheets; and that this survey was performed by order of Genevieve Miller.

MAP # B7150
 DATE FILED 5/8/09
 BY: [Signature]
 DESCRIPTION: [Blank]
 ONEIDA CO. SURVEYOR'S OFFICE

NOTE: This survey is based on title information contained in Commonwealth Land Title Insurance Co. ALTA Commitment No. NST 1926, effective Feb. 3, 2009, issued by North Star Title Services, Inc. of Rhinelander, WI. There may be easements, servitudes, zoning ordinances or other encumbrances that are not included in this title information and therefore not shown on this survey. Client is advised to consult a title attorney to discover all of the legal encumbrances attached to this property.

Foltz and Associates, Inc.

Surveyors Engineers
 8612 Highway 51 North, Minocqua, Wisconsin 54548
 (715) 356-9485 fax (715) 356-1841

C. Winkler

687-11-396