

09142

07165

Lots 7,8,9 and 10, Block 1
Squirrel and Diamond Lakes Subdivision
GOVERNMENT LOT 1
SECTION 18, T39N, R5E
Minocqua Township
Oneida County, Wisconsin

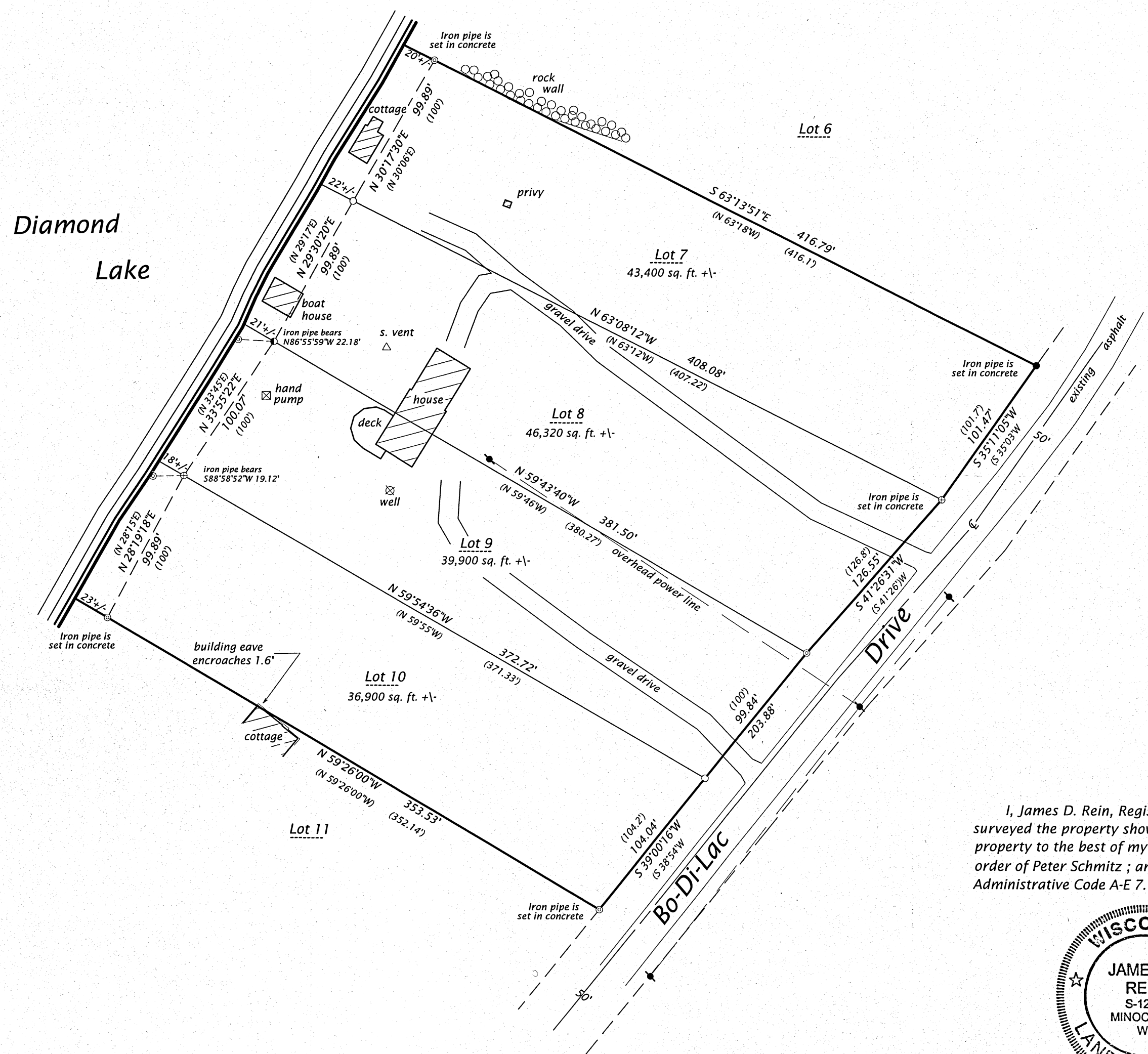

- Legend**
- ⊙ = 1.6" dia. iron pipe found in place
 - ⊕ = 1.9" dia. iron pipe found in place
 - = 1.3" dia. iron pipe found in place
 - ⦿ = 4.4" dia. iron pipe found in place
 - = 1.0" dia. x 24" long iron pipe set
 - ⚡ = power pole
 - () = (Previously recorded information)
 - Other corner monuments as noted
 - Pipe sizes are outside diameter dimension

Bearing base recorded,
referenced to the south
line of Lot 10
bearing N59°26'00"W

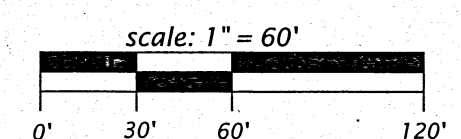

SURVEYOR'S CERTIFICATE
I, James D. Rein, Registered Land Surveyor No. S-1234, hereby certify that I have surveyed the property shown hereon; that this map represents an accurate survey of said property to the best of my knowledge and belief; that I have performed this survey by order of Peter Schmitz ; and that I have complied with the requirements of Wisconsin Administrative Code A-E 7.

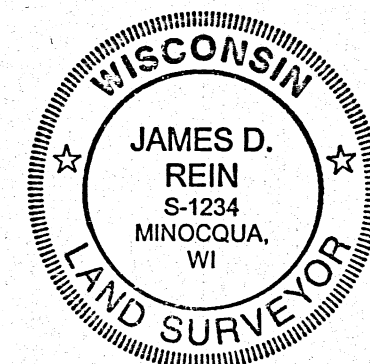

WILDERNESS SURVEYING, INC.
[Signature]
Registered Land Surveyor # S-1234
Dated this 29th day of June, 2004

Revised this 4th day of June, 2009, to correct scrivener's errors dealing with the title of the map.

WILDERNESS SURVEYING, INC.
Post Office Box 1111 - 8793 Earls Court
Minocqua, Wisconsin 54548-1111
Telephone (715) 356-5100 - www.wildernesssurveying.com

Map Number: 04-111	Revisions: June 4, 2009
File Number: 1-18-395	
Drafted by: Scott Brown	

MAP # 07165
DATE FILED 06/09/2009
BY JAB
DESCRIPTION FILED
ONEIDA CO. SURVEYOR'S OFFICE

07165