

LINE SURVEY LOCATED IN GOVERNMENT LOT # 1, SECTION 29,  
T37N, R09E, TOWN OF PINE LAKE, ONEIDA COUNTY, WISCONSIN

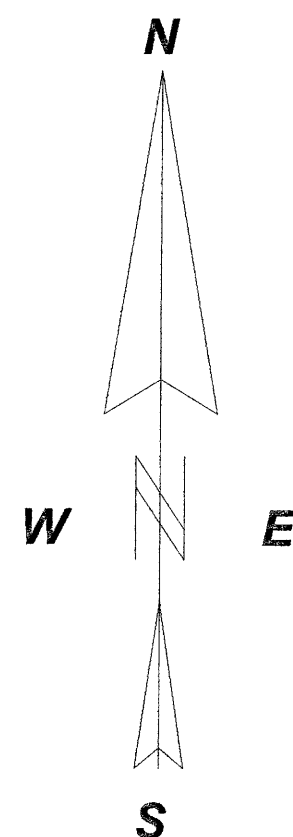

BEARINGS REFERENCED TO THE EAST LINE SECTION 29, T37N,  
R09E, PER O.C.S.M. # B2364, ASSUMED TO BEAR N00°01'34"E.

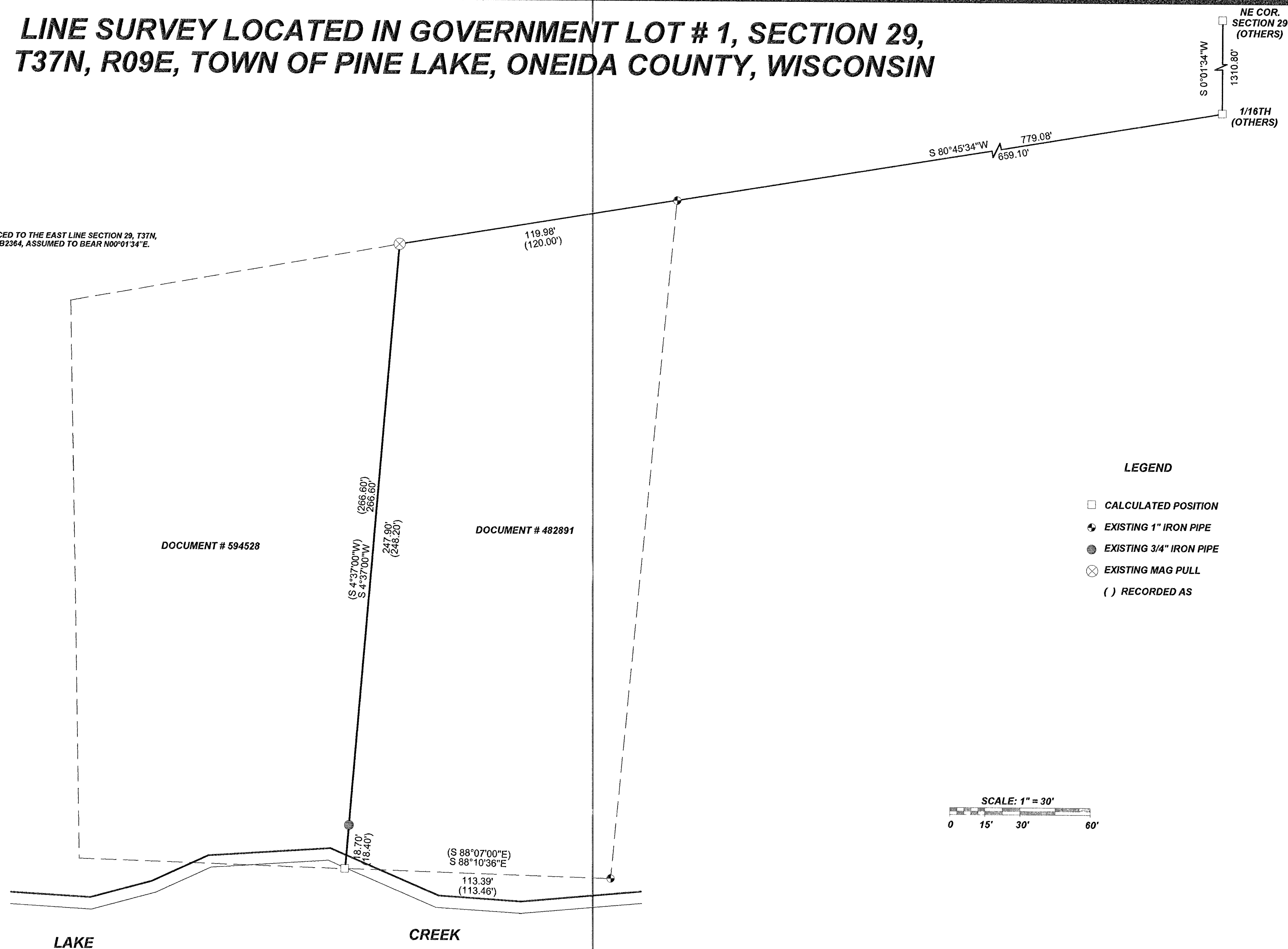

LEGEND

- CALCULATED POSITION
- EXISTING 1" IRON PIPE
- EXISTING 3/4" IRON PIPE
- ⊗ EXISTING MAG PULL
- ( ) RECORDED AS

SCALE: 1" = 30'

LAKE

CREEK

(APPROXIMATE LOCATION)

I, KEVIN P. BIXBY, HEREBY CERTIFY THAT I HAVE SURVEYED THE ABOVE LINE UNDER  
THE DIRECTION OF KENNITH & PATRICIA SCHOPPE AND THAT THE ABOVE MAP IS A TRUE AND CORRECT  
REPRESENTATION OF THE LINE SURVEYED TO THE BEST OF MY KNOWLEDGE AND BELIEF  
THAT I HAVE COMPLIED WITH THE PROVISIONS OF AE 7 OF THE WISCONSIN ADMINISTRATIVE CODE.

Kevin P. Bixby  
KEVIN P. BIXBY R.L.S. 2343

04/23/09  
DATE

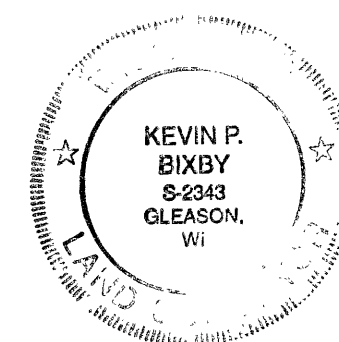

DWG NO. **BIXBY LAND SURVEYING, INC.**  
**0463** P.O. BOX 1532, RHINELANDER, WI. 54501  
PHONE NUMBER: 715-362-LAND

SURVEY FOR  
**KENNITH & PATRICIA SCHOPPE**  
RHINELANDER, WI

SCALE: 1" = 30' DATE: 04/27/09 DWN. BY: K.B.

MAP # **B7166**  
DATE FILED 04/29/2009  
BY SAB  
DESCRIPTION FILED  
ONEIDA CO. SU. VERN'S OFFICE