

RECEIVED & FILED # B717  
 Oneida County Surveyor's Office  
 Date JAN. 29 1968  
 By M.H.  
 OCS Area #.....  
 15" N. Pine  
 N 83° E, 20.0'

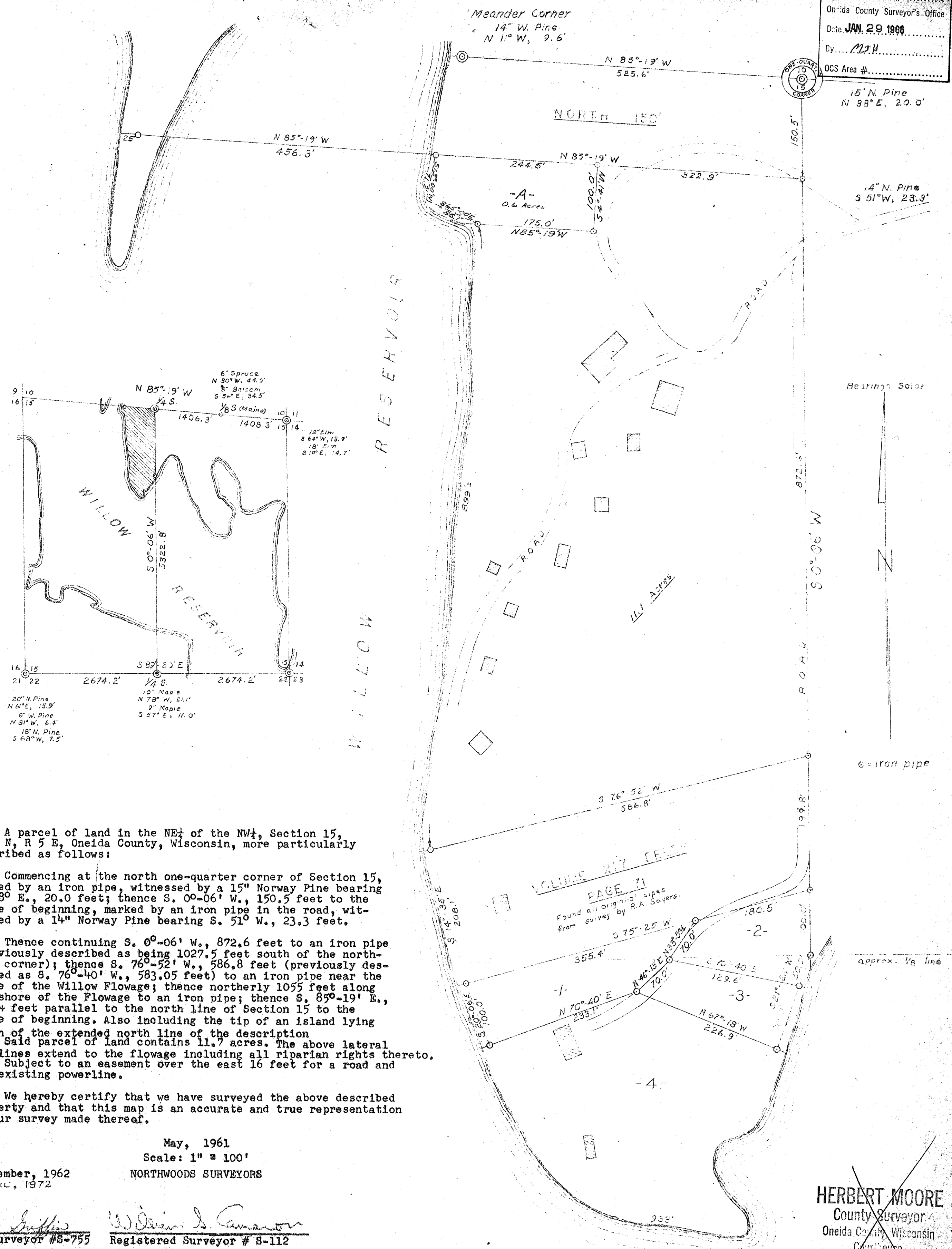

A parcel of land in the NE $\frac{1}{4}$  of the NW $\frac{1}{4}$ , Section 15,  
 T 37 N, R 5 E, Oneida County, Wisconsin, more particularly  
 described as follows:

Commencing at the north one-quarter corner of Section 15,  
 marked by an iron pipe, witnessed by a 15" Norway Pine bearing  
 N. 38° E., 20.0 feet; thence S. 00°-06' W., 150.5 feet to the  
 place of beginning, marked by an iron pipe in the road, wit-  
 nessed by a 14" Norway Pine bearing S. 51° W., 23.3 feet.

Thence continuing S. 00°-06' W., 872.6 feet to an iron pipe  
 (previously described as being 1027.5 feet south of the north-  
 east corner); thence S. 76°-52' W., 586.8 feet (previously des-  
 cribed as S. 76°-40' W., 583.05 feet) to an iron pipe near the  
 shore of the Willow Flowage; thence northerly 1055 feet along  
 the shore of the Flowage to an iron pipe; thence S. 85°-19' E.,  
 567.4 feet parallel to the north line of Section 15 to the  
 place of beginning. Also including the tip of an island lying  
 south of the extended north line of the description.

Said parcel of land contains 11.7 acres. The above lateral  
 lot lines extend to the flowage including all riparian rights thereto.  
 Subject to an easement over the east 16 feet for a road and  
 the existing powerline.

We hereby certify that we have surveyed the above described  
 property and that this map is an accurate and true representation  
 of our survey made thereof.

May, 1961  
 Scale: 1" = 100'  
 NORTHWOODS SURVEYORS

Revised: November, 1962  
 Revised: APRIL, 1972

*James G. Griffin*  
 Registered Surveyor #S-755

*William S. Cameron*  
 Registered Surveyor # S-112

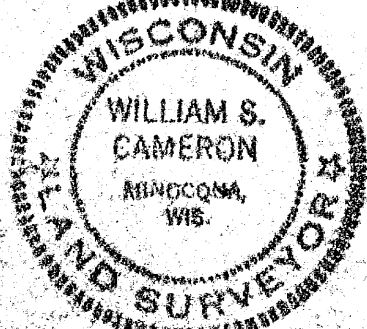
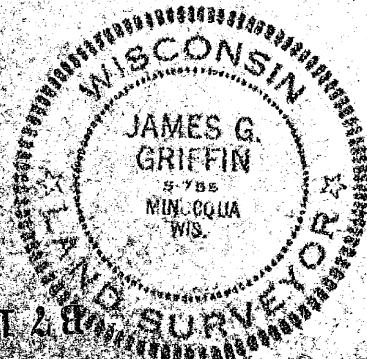

HERBERT MOORE  
 County Surveyor  
 Oneida County, Wisconsin  
 Courthouse  
 Rhinelander, Wisconsin 54501  
 SEP. 15 1972

J. Fisher