

Part of the  
**SE1/4 of the NW1/4**  
**SECTION 10, T37N, R7E**

**Town of Cassian**  
**Oneida County, Wisconsin**

ONEIDA CO. SURVEYOR'S OFFICE

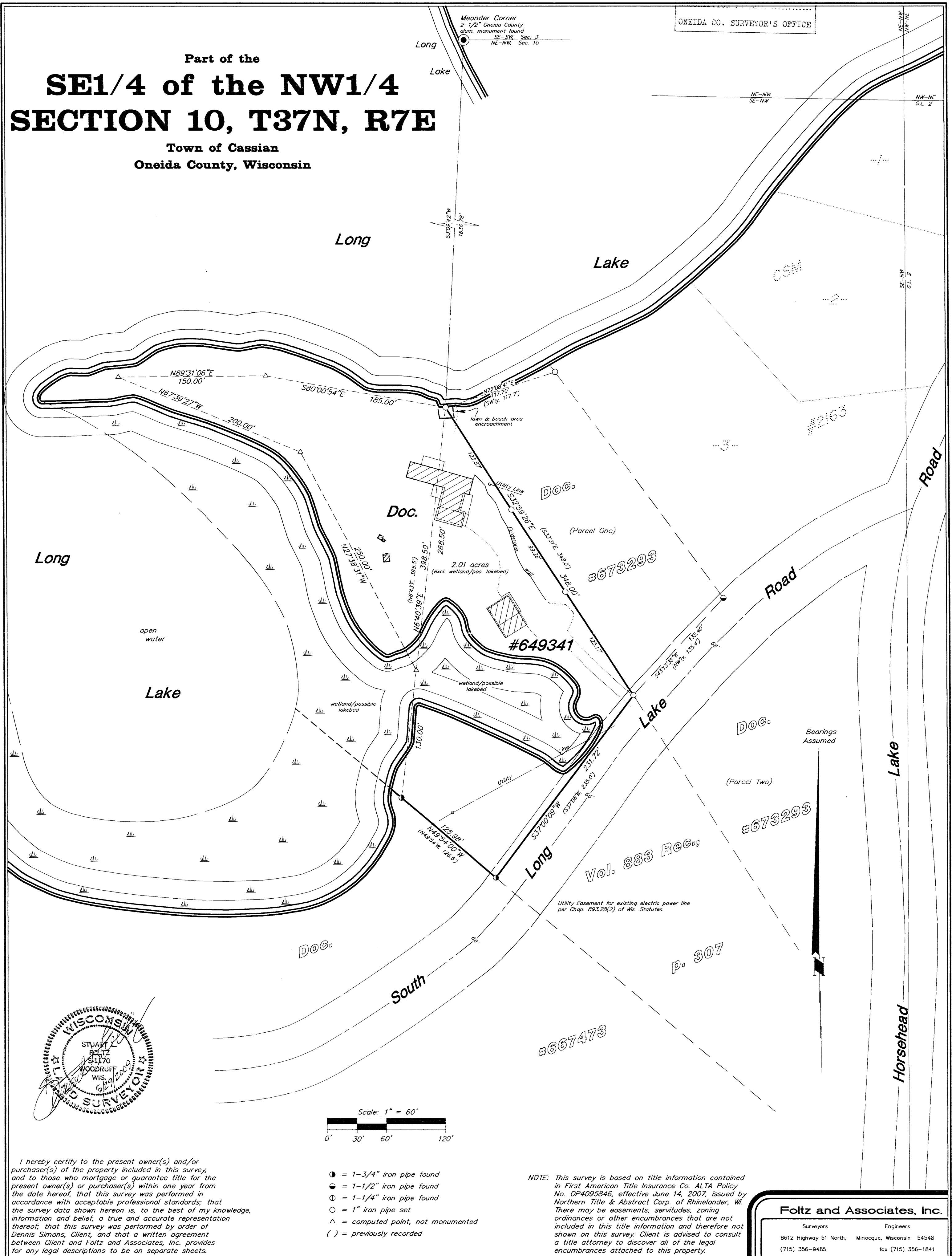

I hereby certify to the present owner(s) and/or purchaser(s) of the property included on this survey, and to the mortgage lender who guaranteed title to the present owner(s) or purchaser(s) within one year from the date hereof, that this survey was performed in accordance with acceptable professional standards; that the survey data shown herein is, to the best of my knowledge, information and belief, a true and accurate representation thereof; that this survey was performed by order of Dennis Simons, Client, and that a written agreement between Client and Foltz and Associates, Inc. provides for any legal descriptions to be on separate sheets.

① = 1-3/4" iron pipe found  
 ● = 1-1/2" iron pipe found  
 ① = 1-1/4" iron pipe found  
 ○ = 1" iron pipe set  
 △ = computed point, not monumented  
 ( ) = previously recorded

**NOTE:** This survey is based on title information contained in First American Title Insurance Co. ALTA Policy No. OP4095846, effective June 14, 2007, issued by Northern Title & Abstract Corp. of Rhinelander, WI. There may be easements, servitudes, zoning ordinances or other encumbrances that are not included in this title information and therefore not shown on this survey. Client is advised to consult a title attorney to discover all of the legal encumbrances attached to this property.

Foltz and Associates, Inc.

Surveyors	Engineers
8612 Highway 51 North, (715) 356-9485	Minocqua, Wisconsin 54548 fax (715) 356-1841

C. Winkler 6-10-377