

PART OF THE SOUTH 200' OF THE NORTH 400'
 OF GOV'T. LOT 1, SEC. 27, T. 35 N., R. 10 E.,
 TOWN OF ENTERPRISE, ONEIDA COUNTY, WI.

North is referenced to the
Oneida County Coordinate
System.

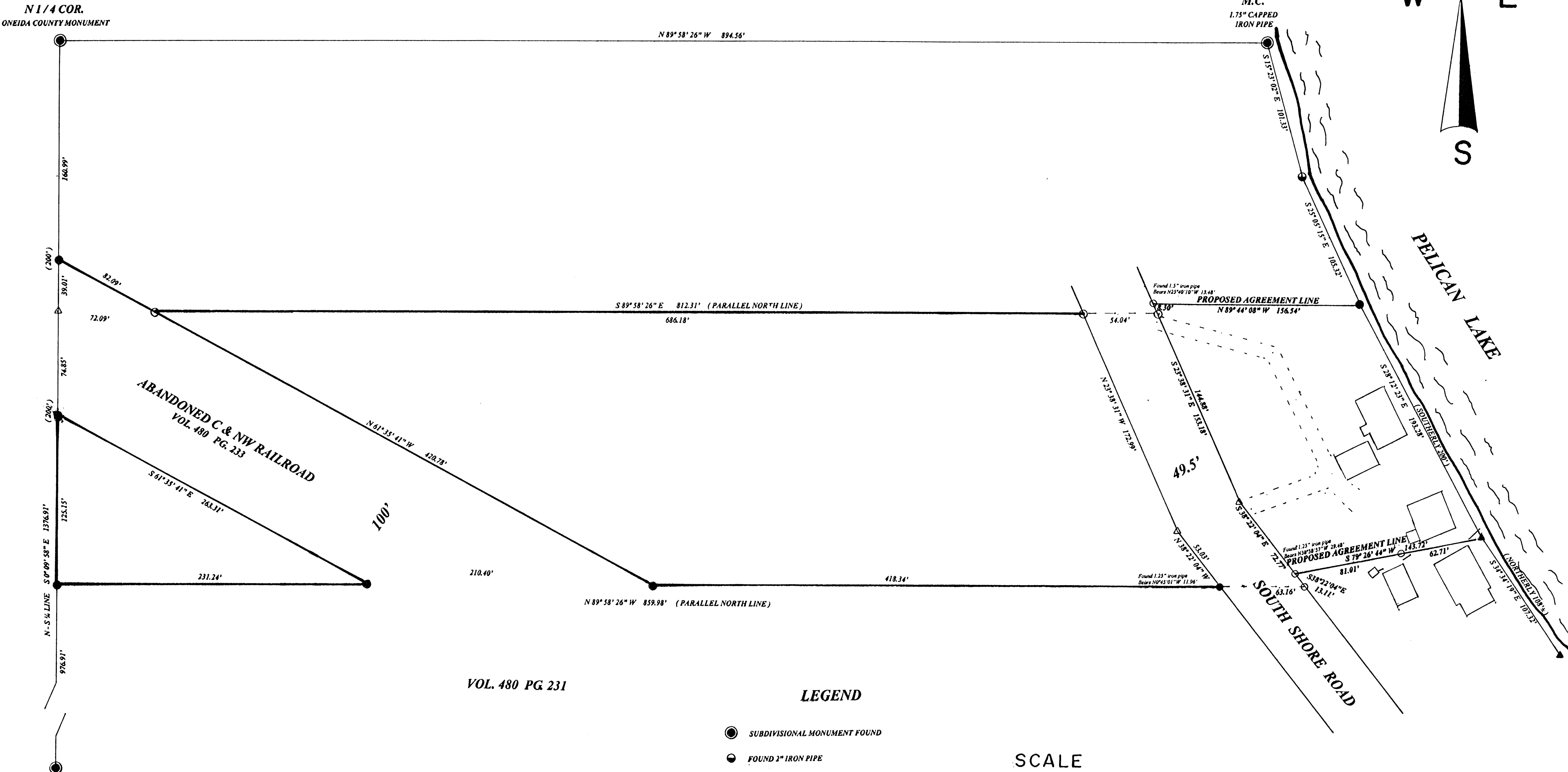
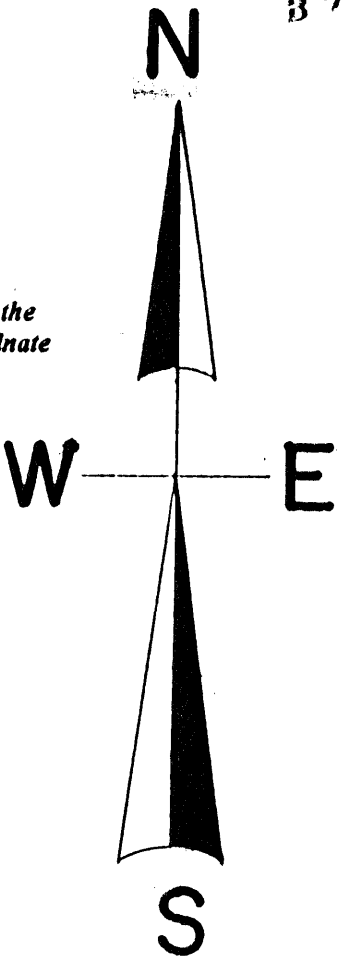

VOL. 480 PG 231

LEGEND

- SUBDIVISIONAL MONUMENT FOUND
- FOUND 2" IRON PIPE
- FOUND 1.25" IRON PIPE
- FOUND 1" IRON PIPE
- ▲ FOUND STEEL FENCE POST
- SET 1" IRON PIPE
- △ COMPUTED POSITION
- (0.0') BEARING & DISTANCE OF RECORD
- SET 1.25" IRON PIPE

SCALE

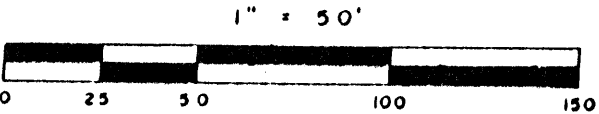

SW. COR.
GOV'T. LOT 1
1.5" IRON PIPE

I, Todd Loftus, Registered Land Surveyor, hereby certify that I have surveyed the property shown hereon. That this map represents an accurate survey of said property to the best of my knowledge & belief. That I have performed this survey by order of *Cathy Cyrs* and that I have complied with the applicable requirements of the Wisconsin Administrative Code A.E.7.

Description required for above parcel is on separate sheet.

DATE *June 15, 2009*

SIGNED *Todd Loftus*

LOFTUS SURVEYING

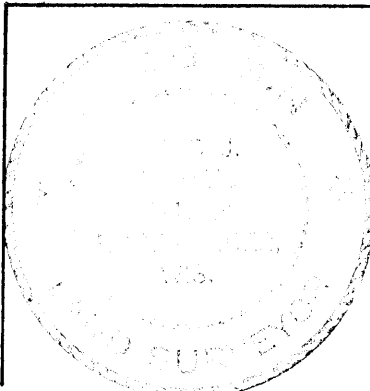

SURVEY FOR CATHY CARTER - CYRS CALEDONIA IL. LOFTUS SURVEYING 860 BALSAM STREET RHINELANDER, WI. 54501 TEL/FAX 715-369-1142 HODAG28@HOTMAIL.COM
1613B6

MAP #	B 7183
DATE FILED	6/29/09
BY	<i>SLT</i>
DESCRIPTION	
ONEIDA CO. SURVEYOR'S OFFICE	