

A PORTION OF THE EAST LINE SURVEY OF SECTION 14, T36N, R09E, TOWN OF PELICAN, ONEIDA COUNTY, WISCONSIN

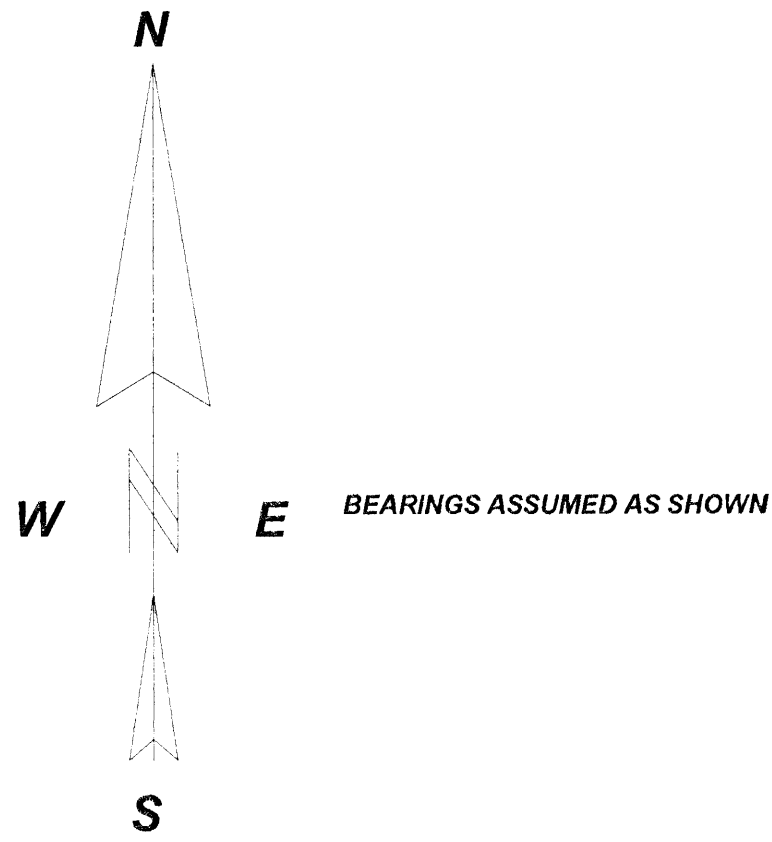

LEGEND

- ✦ EXISTING ONEIDA COUNTY MONUMENT
- EXISTING 1" IRON PIPE
- EXISTING 3/4" IRON PIPE
- ⊗ EXISTING 3/4" IRON BAR
- EXISTING 3/4" IRON PIPE
- () RECORDED AS

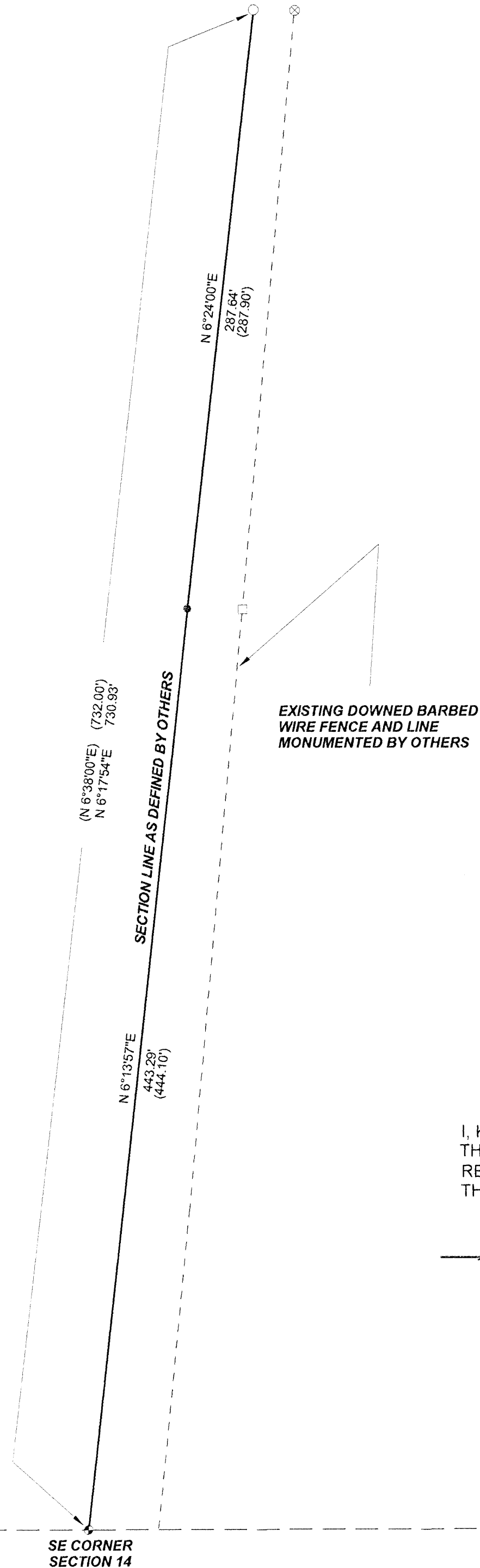

I, KEVIN P. BIXBY, HEREBY CERTIFY THAT I HAVE SURVEYED THE ABOVE LINE UNDER THE DIRECTION OF BON BASSETT AND THAT THE ABOVE MAP IS A TRUE AND CORRECT REPRESENTATION OF THE LINE SURVEYED TO THE BEST OF MY KNOWLEDGE AND BELIEF THAT I HAVE COMPLIED WITH THE PROVISIONS OF AE 7 OF THE WISCONSIN ADMINISTRATIVE CODE.

Kevin P. Bixby 01/31/09
KEVIN P. BIXBY R.L.S. 2343 DATE

MAP # **B 7192**
DATE FILED **8/5/09**
BY **KA**
DESCRIPTION FILED
ONEIDA CO. SURVEYOR'S OFFICE

	DWG. NO. 0469	BIXBY LAND SURVEYING, INC. P.O. BOX 1532, RHINELANDER, WI. 54501 PHONE NUMBER: 715-362-LAND
	SURVEY FOR BON BASSETT RHINELANDER, WI.	
SCALE: 1" = 50' DATE: 06/27/09 DWN. BY: K.B.		