

ASSUMED NORTH
REFERENCED TO THE SOUTH LINE OF
SECTION 22 PER OCS MAP NO. 8292
WHICH BEARS N81°55'39"E.

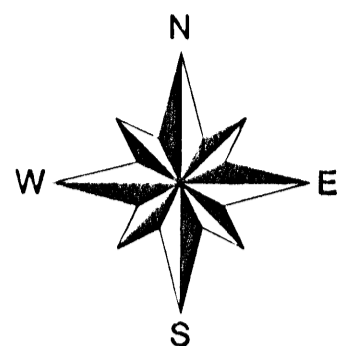

Scale 1" = 60'

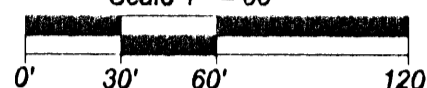

○ 1" DIA. IRON PIPE SET
 ⊗ 1" DIA. IRON PIPE FOUND
 ⊕ 1-1/4" DIA. IRON PIPE FOUND
 Δ COMPUTED POSITION
 () BEARING OR DISTANCE OF RECORD

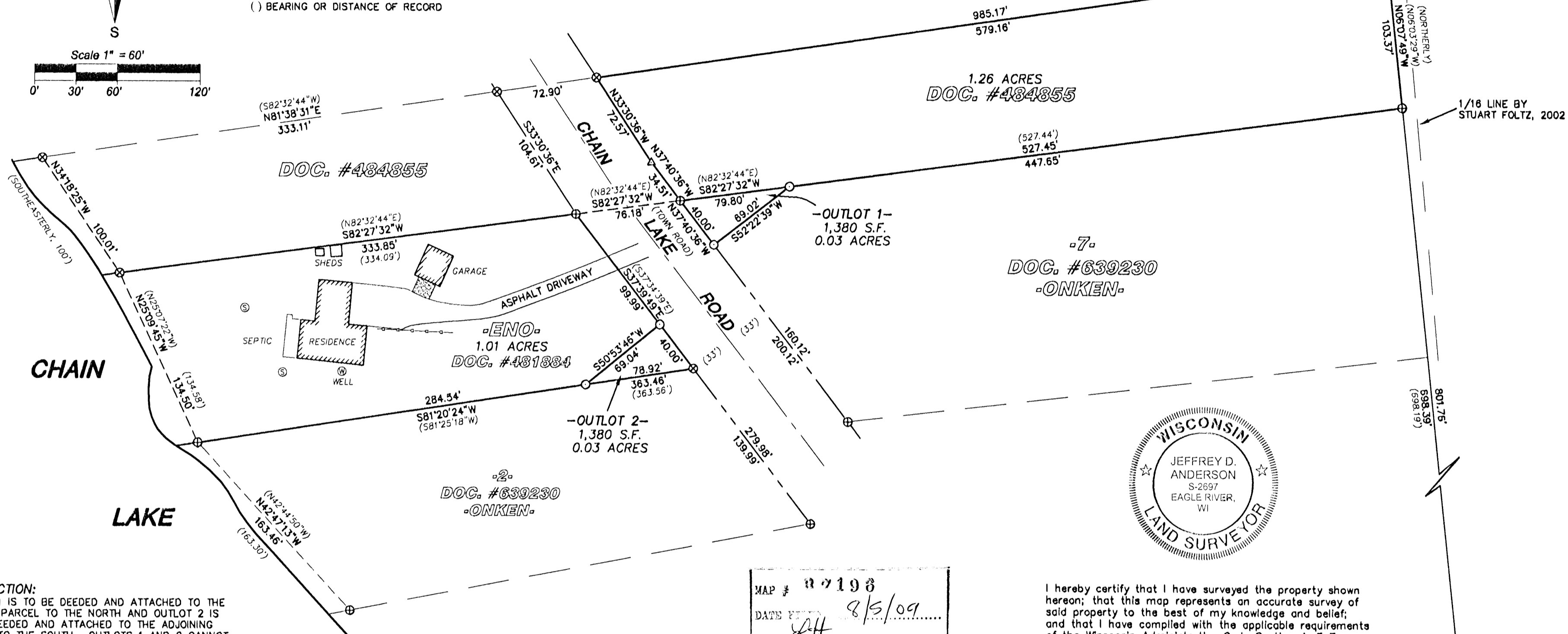

RESTRICTION:
OUTLOT 1 IS TO BE DEEDED AND ATTACHED TO THE ADJOINING PARCEL TO THE NORTH AND OUTLOT 2 IS TO BE DEEDED AND ATTACHED TO THE ADJOINING PARCEL TO THE SOUTH. OUTLOTS 1 AND 2 CANNOT BE CONVEYED SEPARATELY UNLESS COMPLYING WITH THE ONEIDA COUNTY ZONING AND SHORELAND PROTECTION ORDINANCE FOR BUILDING AND SANITARY PERMIT REQUIREMENTS AND THE SUBDIVISION CONTROL ORDINANCE. A RELEASE OF THIS RESTRICTION MUST BE OBTAINED FROM THE ONEIDA COUNTY PLANNING AND ZONING DEPARTMENT.

OUTLOT 1 DESCRIPTION

A parcel of land shown as Outlot 1 on Favorite, Anderson & Maines Surveying, S.C. Map No. 2009022B, dated 07/19/09, said parcel being located in Government Lot 2, Section 22, Township 39 North, Range 9 East, Town of Sugar Camp, Oneida County, Wisconsin, more particularly described as follows: Commencing at the Meander Corner on the south line of said Section 22 near the easterly shoreline of Chain Lake, marked by an Oneida County aluminum monument; thence along the section line North 81°55'39" East for a distance of 688.58 feet to the West 1/16th corner, marked by an iron pipe; thence North 06°07'49" West for a distance of 698.39 feet to an iron pipe; thence South 82°27'32" West for a distance of 447.65 feet to an iron pipe, the **PLACE OF BEGINNING**. Thence continuing South 82°27'32" West for a distance of 79.80 feet to an iron pipe on the easterly right-of-way line of the town road known as Chain Lake Road; thence along said right-of-way line South 37°40'36" East for a distance of 40.00 feet to an iron pipe; thence leaving said right-of-way line North 52°22'39" East for a distance of 69.02 feet to the **PLACE OF BEGINNING**. The above-described parcel is to be attached to the adjoining parcel to the north.

OUTLOT 2 DESCRIPTION

A parcel of land shown as Outlot 2 on Favorite, Anderson & Maines Surveying, S.C. Map No. 2009022B, dated 07/19/09, said parcel being located in Government Lot 2, Section 22, Township 39 North, Range 9 East, Town of Sugar Camp, Oneida County, Wisconsin, more particularly described as follows: Commencing at the Meander Corner on the south line of said Section 22 near the easterly shoreline of Chain Lake, marked by an Oneida County aluminum monument; thence along the section line North 81°55'39" East for a distance of 688.58 feet to the West 1/16th corner, marked by an iron pipe; thence North 06°07'49" West for a distance of 698.39 feet to an iron pipe; thence South 82°27'32" West for a distance of 603.64 feet to an iron pipe on the westerly right-of-way line of the town road known as Chain Lake Road; thence along said right-of-way line South 37°39'49 East for a distance of 99.99 feet to an iron pipe, the **PLACE OF BEGINNING**. Thence leaving said right-of-way line South 50°53'46" West for a distance of 69.04 feet to an iron pipe; thence North 81°20'24" East for a distance of 78.92 feet to an iron pipe on said westerly right-of-way line; thence along said right-of-way line North 37°39'49" West for a distance of 40.00 feet to the **PLACE OF BEGINNING**. The above-described parcel is to be attached to the adjoining parcel to the south.



I hereby certify that I have surveyed the property shown hereon; that this map represents an accurate survey of said property to the best of my knowledge and belief; and that I have complied with the applicable requirements of the Wisconsin Administrative Code Section A-E 7.

Jeffrey D. Anderson 7/19/09

 Jeffrey D. Anderson Date
 Registered Land Surveyor #S-2697



ONEIDA COUNTY ALUM
MONUMENT FOUND

**Favorite
Anderson
&
Maines**

SURVEYING, S.C.

5230 HWY 70 WEST • EAGLE RIVER, WI 54521

PHONE: (715) 470-2570 • FAX: (715) 470-7274

SURVEY FOR:

WOODY ENO

8717 HERONS WALK

N. CHARLESTON, SC 29420

DATE: 07/19/09

MAP NO. 2009022B

DWN BY: JDA