

Part of the
SW 1/4 of the SW 1/4
SECTION 19, T39N, R6E
 and part of the
NW 1/4 of the NW 1/4
SECTION 30, T39N, R6E
 and part of the
NE 1/4 of the NE 1/4
SECTION 25, T39N, R5E

Town of Minocqua,
 Oneida County, Wisconsin

SURVEYOR'S CERTIFICATE

I, James L. Rein, Professional Land Surveyor No. S-2335, hereby certify that I have surveyed the property shown hereon; that this map represents an accurate survey of said property to the best of my knowledge and belief; that I have performed this survey by order of Barbara Annan; and that I have complied with the requirements of Wisconsin Administrative Code A-E 7.

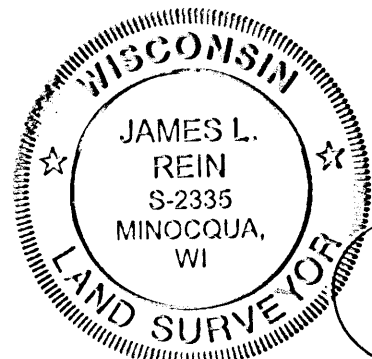

WILDERNESS SURVEYING, INC.

James L. Rein
 Professional Land Surveyor No. S-2335
 Dated this 7th day of July, 2009

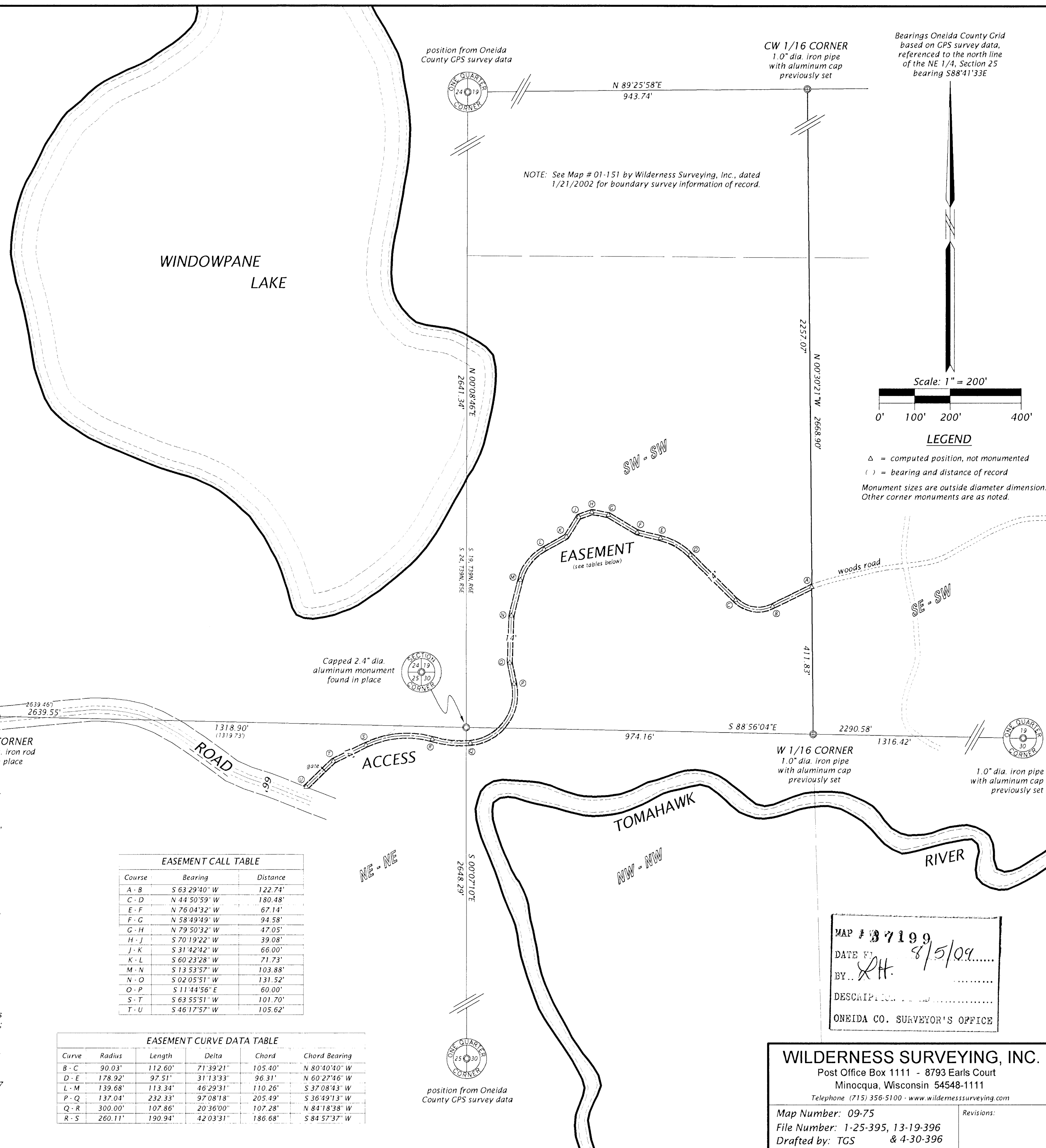

ACCESS EASEMENT (Map No. 09-75)

An access easement 14 feet in width over an existing road located in part of the Southwest Quarter of the Southwest Quarter of Section 19, Township 39 North, Range 6 East, and part of the Northwest Quarter of the Northwest Quarter of Section 30, Township 39 North, Range 6 East, and part of the Northeast Quarter of the Northeast Quarter, Section 25, Township 39 North, Range 5 East, Town of Minocqua, Oneida County, Wisconsin, as shown on Map Number 09-75 by Wilderness Surveying, Inc., dated July 7th, 2009, the centerline of which is more particularly described as follows:

Commencing at the southwest corner of Section 19, Township 39 North, Range 6 East, marked by a capped aluminum monument; thence along the south line of Section 19, South 88 degrees 56 minutes 04 seconds East for a distance of 974.16 feet to the West One Sixteenth Corner between Section 19 and Section 30, marked by an aluminum capped iron pipe; thence along the east line of the Southwest Quarter of the Southwest Quarter, North 00 degrees 30 minutes 21 seconds West for a distance of 411.83 feet to the place of beginning of said centerline.

Thence South 63 degrees 29 minutes 40 seconds West for a distance of 122.74 feet; thence along a curve to the right, having a radius of 90.03 feet and an arc length of 112.60 feet, being subtended by a chord of North 80 degrees 40 minutes 40 seconds West for a distance of 105.40 feet; thence North 44 degrees 50 minutes 59 seconds West for a distance of 180.48 feet; thence along a curve to the left, having a radius of 178.92 feet and an arc length of 97.51 feet, being subtended by a chord of North 60 degrees 27 minutes 46 seconds West for a distance of 96.31 feet; thence North 76 degrees 04 minutes 32 seconds West for a distance of 67.14 feet, North 58 degrees 49 minutes 49 seconds West for a distance of 94.58 feet, North 79 degrees 50 minutes 32 seconds West for a distance of 47.05 feet, South 70 degrees 19 minutes 22 seconds West for a distance of 39.08 feet, South 31 degrees 42 minutes 42 seconds West for a distance of 66.00 feet, and South 60 degrees 23 minutes 28 seconds West for a distance of 71.73 feet; thence along a curve to the left, having a radius of 139.68 feet and an arc length of 113.34 feet, being subtended by a chord of South 37 degrees 08 minutes 43 seconds West for a distance of 60.00 feet; thence South 13 degrees 53 minutes 57 seconds West for a distance of 103.88 feet, South 02 degrees 05 minutes 51 seconds West for a distance of 131.52 feet, and South 11 degrees 44 minutes 56 seconds East for a distance of 60.00 feet; thence along a curve to the right, having a radius of 137.04 feet and an arc length of 232.33 feet, being subtended by a chord of South 36 degrees 49 minutes 13 seconds West for a distance of 205.49 feet; thence along a curve to the right, having a radius of 300.00 feet and an arc length of 107.86 feet, being subtended by a chord of North 84 degrees 18 minutes 38 seconds West for a distance of 107.28 feet; thence along a curve to the left, having a radius of 260.11 feet and an arc length of 190.94 feet, being subtended by a chord of South 84 degrees 57 minutes 37 seconds West for a distance of 186.68 feet; thence South 63 degrees 55 minutes 51 seconds West for a distance of 101.70 feet, and South 46 degrees 17 minutes 57 seconds West for a distance of 105.62 feet to the northerly right of way line of Hahn Road and there terminating.

The sidelines of the above described easement lengthen or shorten to begin on the east line of the Southwest Quarter of the Southwest Quarter, and terminate on the northerly right of way line of Hahn Road.

EASEMENT CALL TABLE			
Course	Bearing	Distance	
A - B	S 63 29'40" W	122.74'	
C - D	N 44 50'59" W	180.48'	
E - F	N 76 04'32" W	67.14'	
F - G	N 58 49'49" W	94.58'	
G - H	N 79 50'32" W	47.05'	
H - J	S 70 19'22" W	39.08'	
J - K	S 31 42'42" W	66.00'	
K - L	S 60 23'28" W	71.73'	
M - N	S 13 53'57" W	103.88'	
N - O	S 02 05'51" W	131.52'	
O - P	S 11 44'56" E	60.00'	
S - T	S 63 55'51" W	101.70'	
T - U	S 46 17'57" W	105.62'	

EASEMENT CURVE DATA TABLE					
Curve	Radius	Length	Delta	Chord	Chord Bearing
B - C	90.03'	112.60'	71°39'21"	105.40'	N 80°40'40" W
D - E	178.92'	97.51'	31°13'33"	96.31'	N 60°27'46" W
L - M	139.68'	113.34'	46°29'31"	110.26'	S 37°08'43" W
P - Q	137.04'	232.33'	97°08'18"	205.49'	S 36°49'13" W
Q - R	300.00'	107.86'	20°36'00"	107.28'	N 84°18'38" W
R - S	260.11'	190.94'	42°03'31"	186.68'	S 84°57'37" W

MAP # 87199
 DATE 8/5/09
 BY JH
 DESCRIPTION
 ONEIDA CO. SURVEYOR'S OFFICE

WILDERNESS SURVEYING, INC.
 Post Office Box 1111 - 8793 Earls Court
 Minocqua, Wisconsin 54548-1111
 Telephone (715) 356-5100 - www.wildernesssurveying.com

Map Number: 09-75
 File Number: 1-25-395, 13-19-396
 Drafted by: TGS & 4-30-396

Revisions: