

MAP # 87207  
DATE FILED 8/20/09  
BY J.H.  
DESCRIPTION  
ONEIDA CO. SURVEYOR'S OFFICE

All of  
**LOTS 3, 4, 17, 18, & 19**  
and the South 25' of  
**LOTS 1 & 2**  
**BLOCK 6**  
of the Original Plat of the  
**MAP OF MINOCQUA**  
in part of  
**GOV'T. LOT 5**  
**SECTION 14, T39N, R6E**  
Town of Minocqua  
Oneida County, Wisconsin

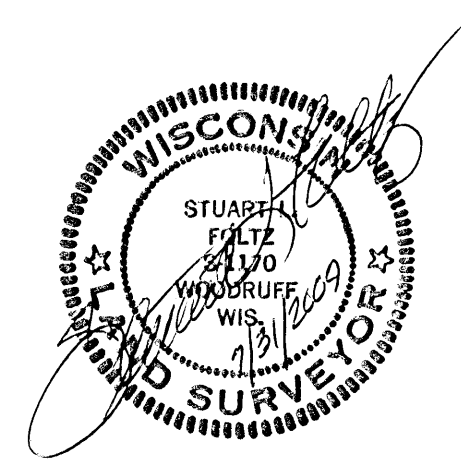

Bearings Assumed

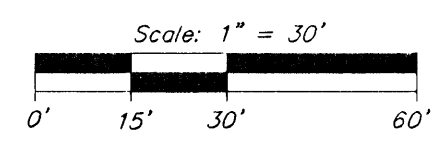

- = 1-1/4" iron pipe found
- = 1" iron pipe found
- = 3/4" iron rod found
- ⊙ = P.K. nail found
- = 1" iron pipe set
- △ = computed point, not monumented
- ( ) = previously recorded
- \* \* \* = existing chain link fence
- — — = overhead utility line

NOTE: This survey is based on title information contained in Commonwealth Land Title Insurance Co. ALTA Commitment No. NST 1713, effective Aug. 13, 2008, issued by North Star Title Services, Inc. of Rhinelander, WI. There may be easements, servitudes, zoning ordinances or other encumbrances that are not included in this title information and therefore not shown on this survey. Client is advised to consult a title attorney to discover all of the legal encumbrances attached to this property.

**Foltz and Associates, Inc.**

Surveyors	Engineers
8612 Highway 51 North, Minocqua, Wisconsin 54548	
(715) 356-9485	fax (715) 356-1841

C. Winkler 6-14-396

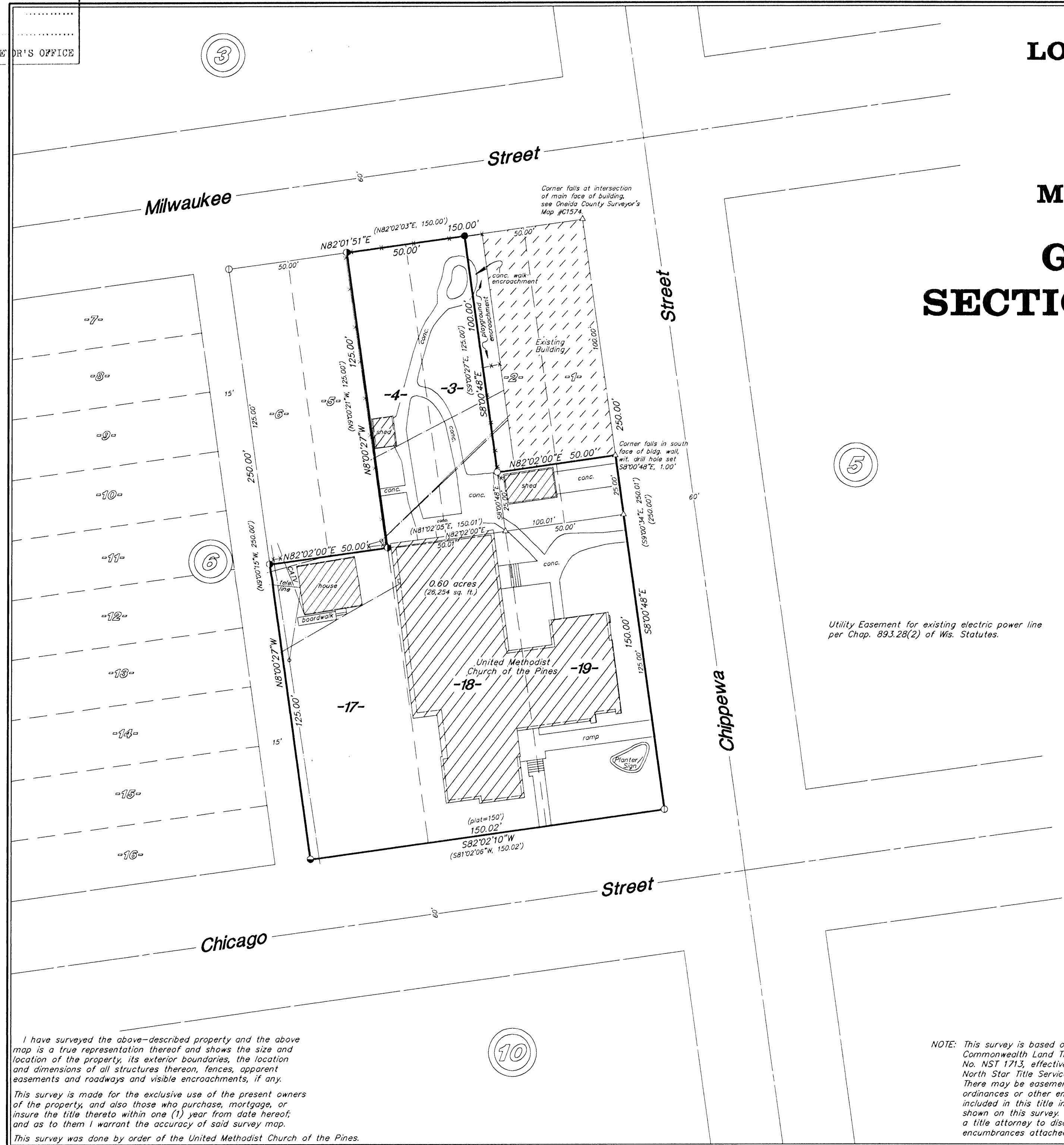

I have surveyed the above-described property and the above map is a true representation thereof and shows the size and location of the property, its exterior boundaries, the location and dimensions of all structures thereon, fences, apparent easements and roadways and visible encroachments, if any.

This survey is made for the exclusive use of the present owners of the property, and also those who purchase, mortgage, or insure the title thereto within one (1) year from date hereof; and as to them I warrant the accuracy of said survey map.

This survey was done by order of the United Methodist Church of the Pines.