

MAP # 87203
DATE RECD 8/20/09
BY: [Signature]
DESCRIPTION
ONEIDA CO. SURVYOR'S OFFICE

Part of
GOV'T. LOT 4
and part of the
NW1/4 of the SW1/4
SECTION 29, T39N, R6E
Town of Minocqua
Oneida County, Wisconsin

AREA TABLE

Total area within 1000' of lake	= 80,300 sq. ft.
Total area of buildings/structures within 1000' of lake (excl. wet boathouse)	= 2288 sq. ft.
Percentage of buildings/structures within 1000' of lake	= 2.85%
Total area of buildings/structures & impervious surfaces within 1000' of lake (excl. two piers)	= 3562 sq. ft.
Percentage of buildings/structures & impervious surfaces within 1000' of lake	= 4.44%
Total area of buildings/structures, impervious surfaces & disturbed areas within 1000' of lake	= 20,532 sq. ft.
Percentage of buildings/structures, impervious surfaces & disturbed areas within 1000' of lake	= 25.57%

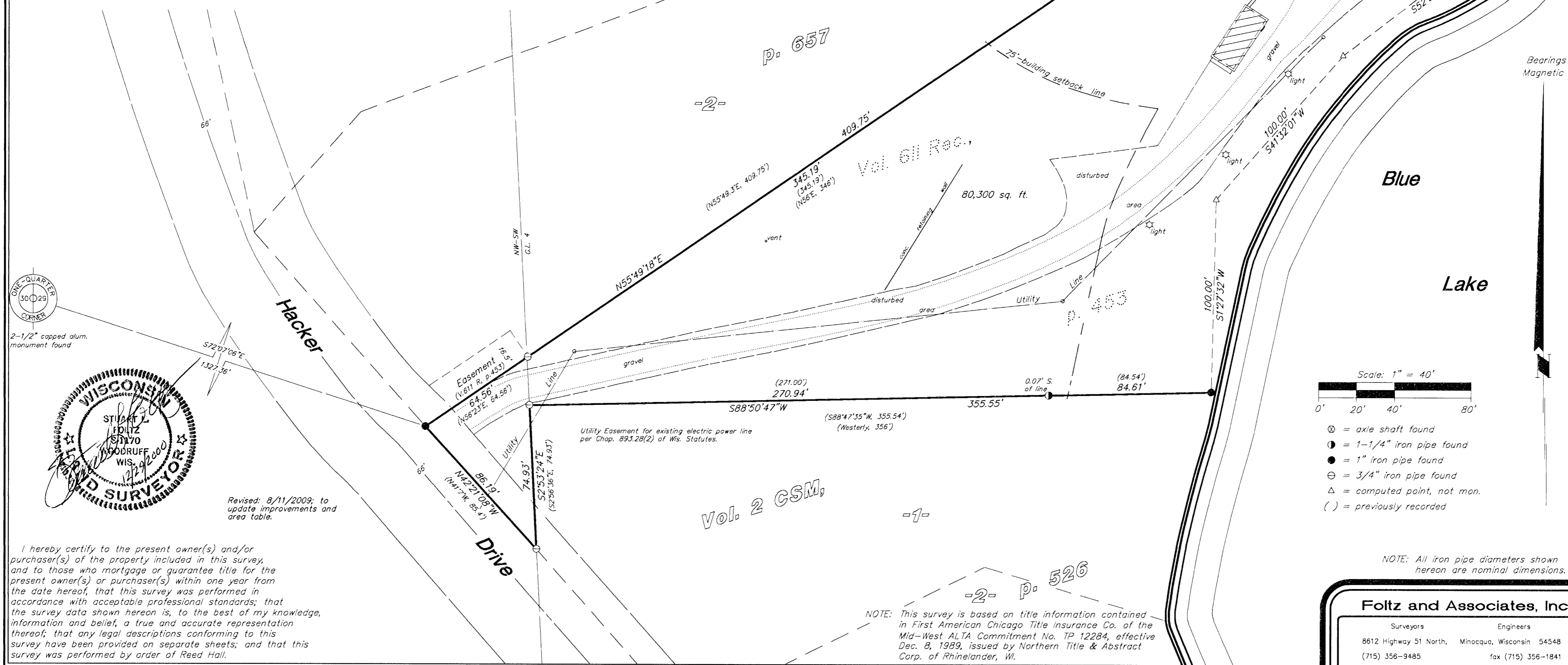

NOTE: All iron pipe diameters shown hereon are nominal dimensions.

Foltz and Associates, Inc.

Surveyors Engineers
8612 Highway 51 North, Minocqua, Wisconsin 54548
(715) 356-9485 fax (715) 356-1841

C. Winkler 11&12-29-396

I hereby certify to the present owner(s) and/or purchaser(s) of the property included in this survey, and to those who mortgage or guarantee title for the present owner(s) or purchaser(s) within one year from the date hereof, that this survey was performed in accordance with acceptable professional standards; that the survey data shown hereon is, to the best of my knowledge, information and belief, a true and accurate representation thereof; that any legal descriptions conforming to this survey have been provided on separate sheets; and that this survey was performed by order of Reed Hall.

NOTE: This survey is based on title information contained in First American Chicago Title Insurance Co. of the Mid-West ALTA Commitment No. TP 12284, effective Dec. 8, 1989, issued by Northern Title & Abstract Corp. of Rhinelander, WI.