

MAP # 87215
 DATE 8/24/09
 BY [Signature]
 DESCRIPTION
 ONEIDA CO. SURVEYOR'S OFFICE

PARCEL A

We hereby certify that we have surveyed a parcel of land in Gov't. Lot 8, Sec. 29, T37 N, R 9 E and being more particularly described as follows:
 Commencing at the Southwest corner of Gov't. Lot 7, thence S 87°-38' E a distance of 218.3 feet along the East-West 1/4 line to the East R/W line of State Highway 17, thence Northerly along said R/W line as follows: N 48°-14' E a distance of 274.7 feet, thence N 34°-50' E a distance of 100.5 feet, thence N 32°-10' E a distance of 66.0 feet, thence N 28°-25' E a distance of 100.0 feet, thence leaving said R/W S 61°-10' E a distance of 209.5 feet, thence S 21°-20' W a distance of 100.0 feet, thence S 81°-00' E a distance of 764.0 feet to an iron pipe, thence N 78°-38' E a distance of 172.6 feet to an iron pipe, thence N 44°-48' E 33.2 feet to the center of the present road, thence N 66°-58' E 110.0 feet thence S 5°-31' E 35.0 feet to an iron pipe, thence N 71°-07' E 100.0 feet to an iron pipe at the point of beginning; thence S 87°-01' E 100 feet to an iron pipe; thence S 5°-31' E 35.7 feet to an iron pipe on the shore of Lake Creek; thence Westerly along said shore 100 feet, more or less to an iron pipe; thence N 5°-31' W 34.5 feet to the place of beginning.
 We further certify that the attached plat is a true and correct representation of the land so surveyed by us.

[Signature]
 J. M. Abernathy
 Genisot Engineering Co.

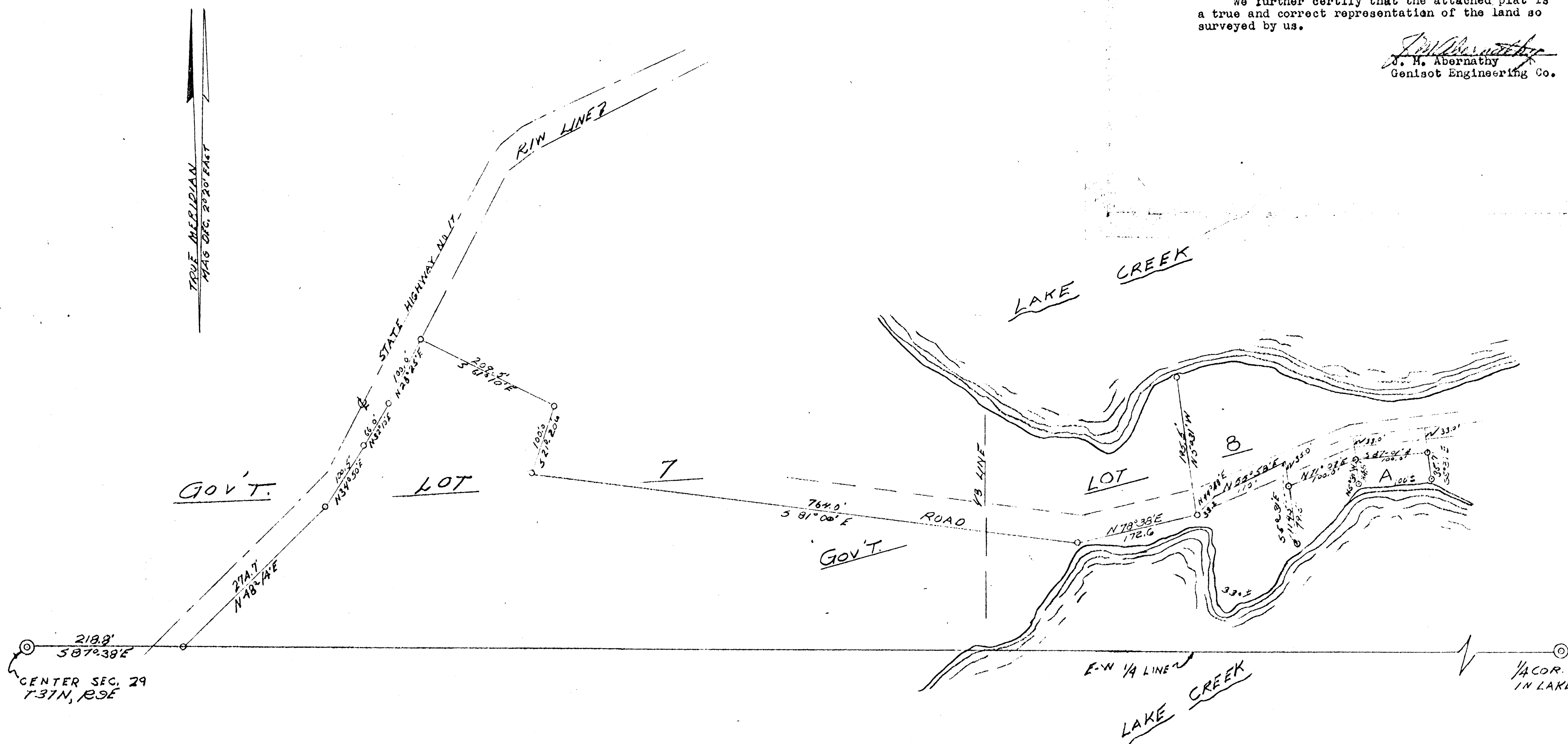

GOV'T. LOT 8, SEC. 29, T37N, R9E

Vol 210 Doc # 166271
 Page 589

O IRON PIPE

SURVEY FOR	
LAWRENCE BROOKS	
RHINELANDER--WISCONSIN	
SCALE 1"=100'	DATE Nov. 14, 1955 DWN. BY H.E.E.
DWG. NO.	GENISOT ENGINEERING CO.
1716	RHINELANDER, WIS.