

Lot -25-
in the County Plat of
OAKWOOD HAVEN
located in the
Fractional N 1/2 of the NW 1/4
Section 2, T38N, R6E

Town of Hazelhurst,
Oneida County, Wisconsin

SURVEYOR'S CERTIFICATE
I, James D. Rein, Professional Land Surveyor No. S-1234, hereby certify that I have surveyed the property shown hereon; that this map represents an accurate survey of said property to the best of my knowledge and belief; that I have performed this survey by order of Stephen R. Ziegelski; and that I have complied with the requirements of Wisconsin Administrative Code A-E 7.

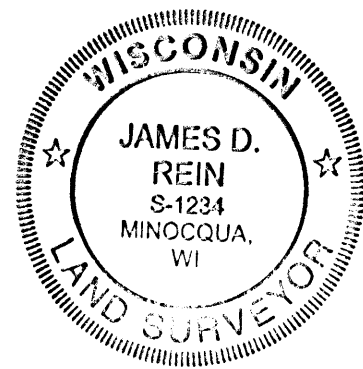

WILDERNESS SURVEYING, INC.

[Signature]
Professional Land Surveyor No. S-1234
Dated this 25th day of September, 2009

Bearing base assumed,
referenced to the northerly line
of the Plat of OAKWOOD HAVEN,
recorded as bearing S 87°46'47"E

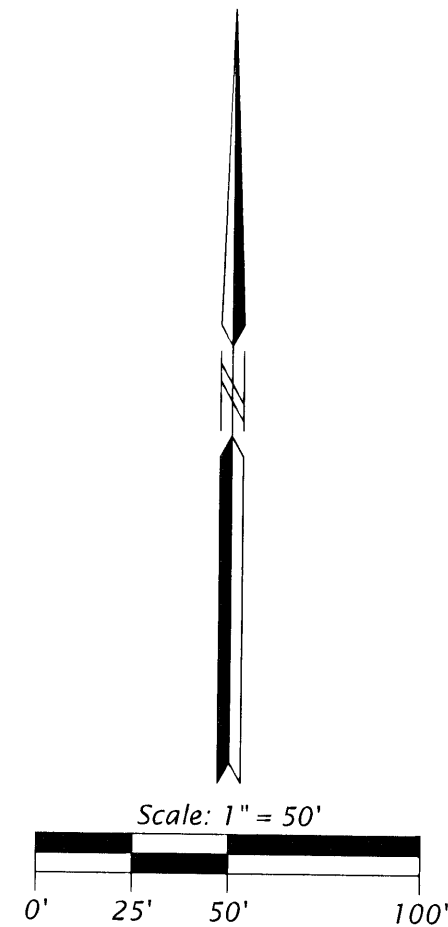

LEGEND

- = 1.0" dia. iron pipe previously set by W.S.I., now found in place.
- () = Bearing and distance of record.

Monument sizes are outside diameter dimension.
Other corner monuments are as noted.

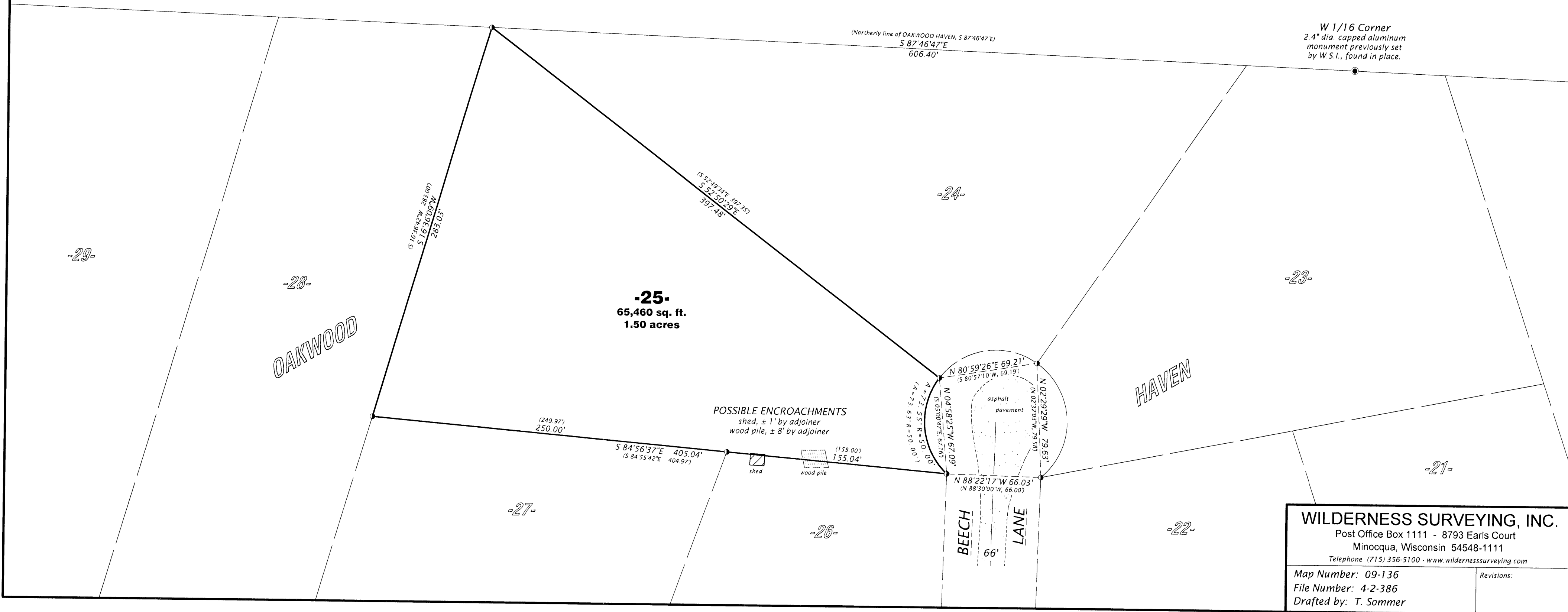

WILDERNESS SURVEYING, INC.

Post Office Box 1111 - 8793 Earls Court
Minocqua, Wisconsin 54548-1111
Telephone (715) 356-5100 - www.wildernesssurveying.com

Map Number: 09-136
File Number: 4-2-386
Drafted by: T. Sommer

Revisions: