

PART OF  
**GOV'T. LOT 2**  
**SECTION 9, T37N, R7E**  
CASSIAN TOWNSHIP  
ONEIDA COUNTY, WISCONSIN

Schammel Parcel (Map No. 09-20)

That parcel of land previously described in Document Number 665576, located in Government Lot 2, Section 9, Township 37 North, Range 7 East, Cassian Township, Oneida County, Wisconsin, being the "Schammel" parcel shown on Map No. 09-20 by Oestreich Surveying & Mapping, LLC, dated July 20<sup>th</sup>, 2009, more accurately described as follows:

Commencing at the Meander Corner where the south line of Section 9 intersects the westerly shore of East Horsehead Lake, marked by a capped aluminum monument; thence S87°43'14"W 246.41 feet along the south line of Section 9; thence N03°22'01"W 330.00 feet to the place of beginning, being the northwest corner of Lot 2 of that Certified Survey Map recorded in Volume 4 of Survey Maps, on pages 972 & 972-A, marked by an iron pipe on the southeast terminus of Tall Pines Lane.

Thence N02°21'22"W 200.11 feet to an iron rod within the right of way of Tall Pines Lane; thence S85°55'40"E 23.81 feet to an iron pipe on the east right of way of Tall Pines Lane and the southwest corner of that parcel of land described in Document Number 539156; thence N85°26'40"E 275.17 feet along the south line of said parcel of land described in Document Number 539156 to an iron pipe near the westerly shore of East Horsehead Lake; thence meandering along the lake S25°14'33"W 119.00 feet; thence continuing along the lake S06°16'48"W 104.30 feet to an iron pipe on the north line of Lot 2 of that Certified Survey Map recorded in Volume 4 of Survey Maps, on pages 972 & 972-A; thence S87°47'19"W 227.84 feet along the north line of said Lot 2 to the place of beginning.

The above lateral lot lines extend to East Horsehead Lake, and include all lands lying between the meander line and the ordinary high water mark.

Subject to the rights of the public for that portion of the above described parcel of land lying within the right of way of Tall Pines Lane, a town road easement previously described in Volume 253, on page 301.

Together with and subject to covenants, easements, and restrictions of record or of use.

Said parcel contains 53,900 square feet more or less, including right of way area.

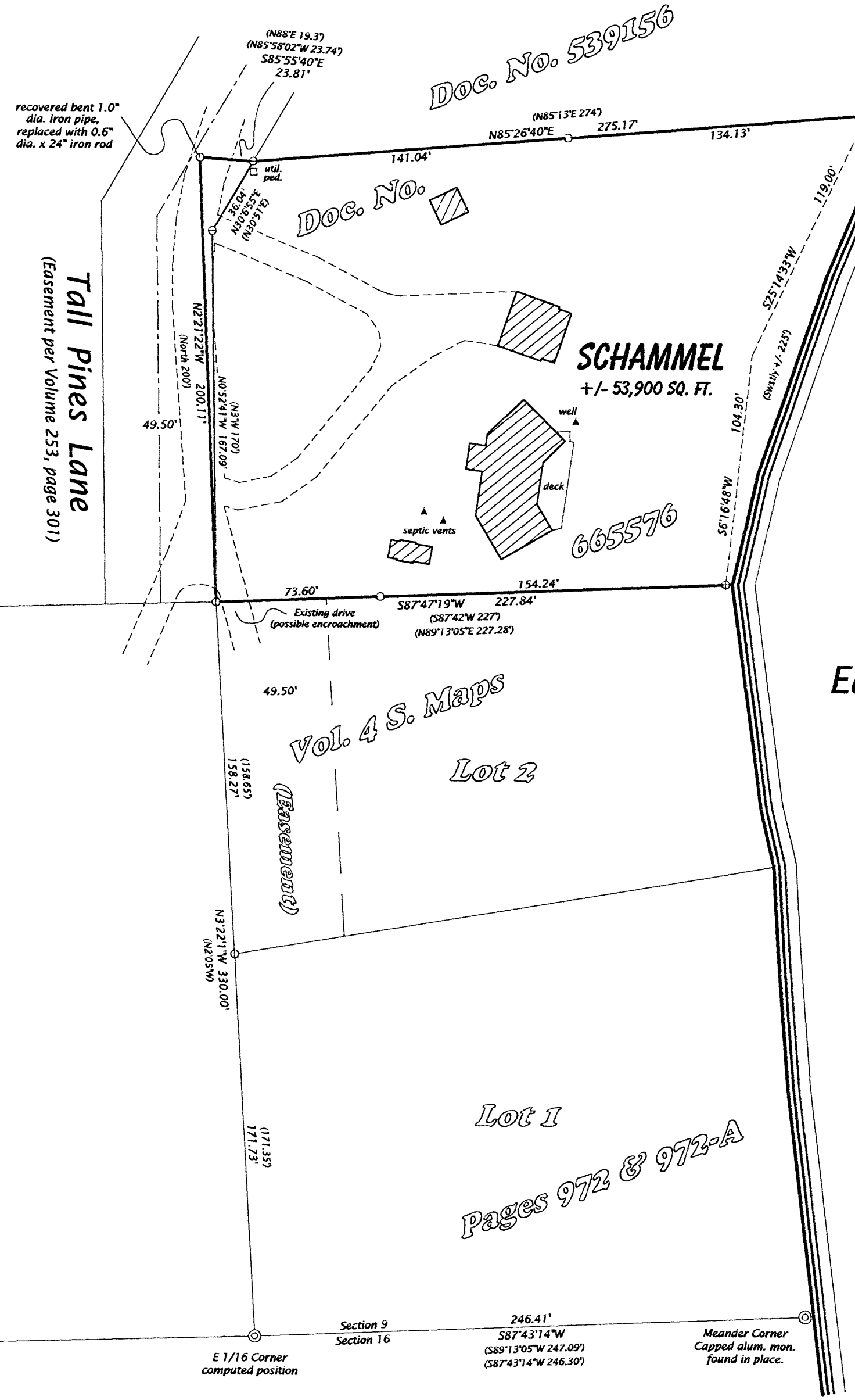

East  
Horsehead  
Lake

Bearing base assumed,  
referenced to the south line  
of Gov't. Lot 2, bearing  
S87°43'14"W

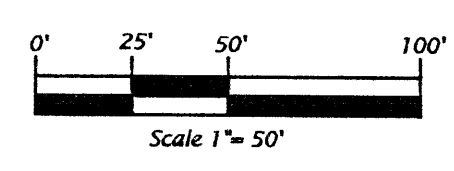

- Legend
- ⊕ = 1.3" dia. iron pipe found in place.
  - ⊙ = 1.0" dia. iron pipe found in place.
  - = 0.8" dia. iron pipe found in place.
  - = Iron rod set, 0.6" dia. x 24" long.
  - ( ) = Dimensions of record.
  - ▨ = Existing structure.
- Pipe sizes are outside diameter dimension.  
Other corner monuments are as noted.

<b>SURVEYOR'S CERTIFICATE</b> I, Michael L. Oestreich, Registered Land Surveyor No. S-2118, hereby certify that I have surveyed the property shown hereon; that this map represents an accurate survey of said property to the best of my knowledge and belief; that I have performed this survey by order of Francis Schammel; and that I have complied with the requirements of Wisconsin Administrative Code A-E 7. Date: 7/20/09		<b>Oestreich Surveying &amp; Mapping, LLC</b> 5946 Forest Lane Tel. (715) 362-5538 Rhineland, WI 54501 RLS2118@charter.net	
File No. 9-377		Drafted by: M. Oestreich	
Map No. 09-20		Sheet 1 of 1 sheet	