

**Town of Woodruff**  
**Oneida County, Wisconsin**

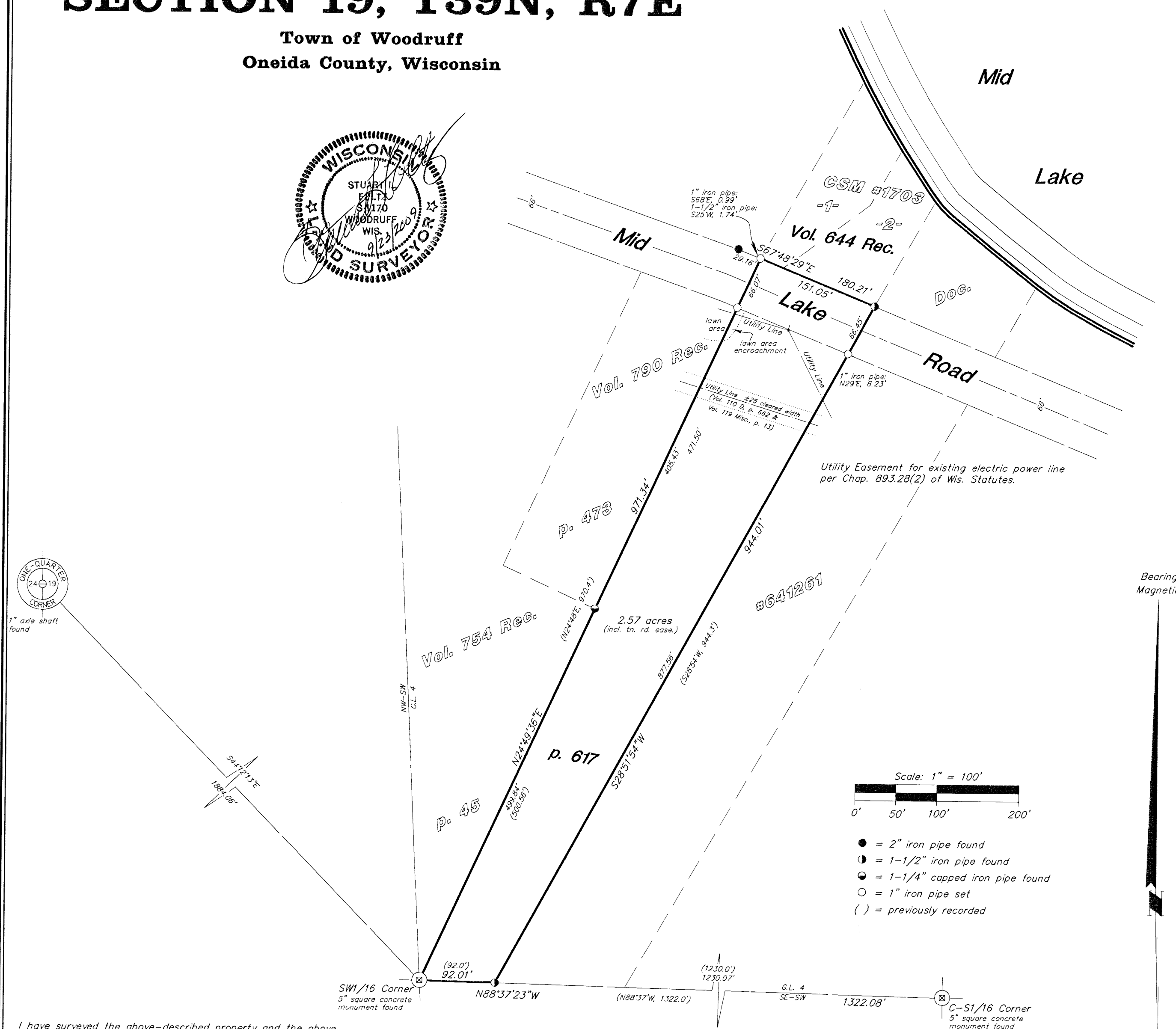
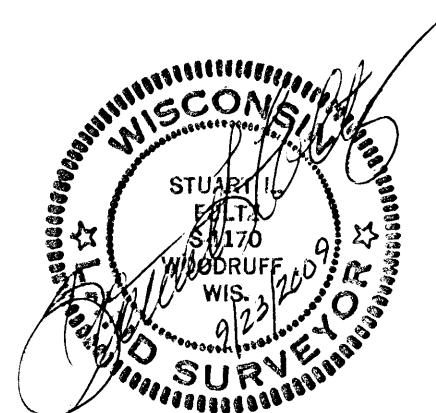

*This survey was done by order of David McKenzie.*

Subject to an easement for a second existing utility line along the south side of Mid Lake Road, and to any other easements, reservations, or rights-of-way of record.

NOTE: This survey is based on title information contained in Old Republic National Title Insurance Co. ALTA Commitment No. ON 99345, effective August 7, 2009, issued by Geida Title & Abstract, Inc. of Rhinelander, WI. There may be easements, servitudes, zoning ordinances or other encumbrances that are not included in this title information and therefore not shown on this survey. Client is advised to consult a title attorney to discover all of the legal encumbrances attached to this property.

Surveyors	Engineers
8612 Highway 51 North, (715) 356-9485	Minocqua, Wisconsin 54548 fax (715) 356-1841