

EAST LINE SURVEY OF DOCUMENT # 677946, LOCATED IN OUTLOT 1, ASSESOR'S REPLAT OF LOTS 11, 12, 13, 14 AND PART OF 15, BLOCK "B", HIGHLAND VIEW ADDITION TO THE CITY OF RHINELANDER, BEING LOCATED IN PART OF THE NW 1/4 - SW 1/4, SECTION 6, T36N, R09E, CITY OF RHINELANDER, ONEIDA COUNTY, WISCONSIN

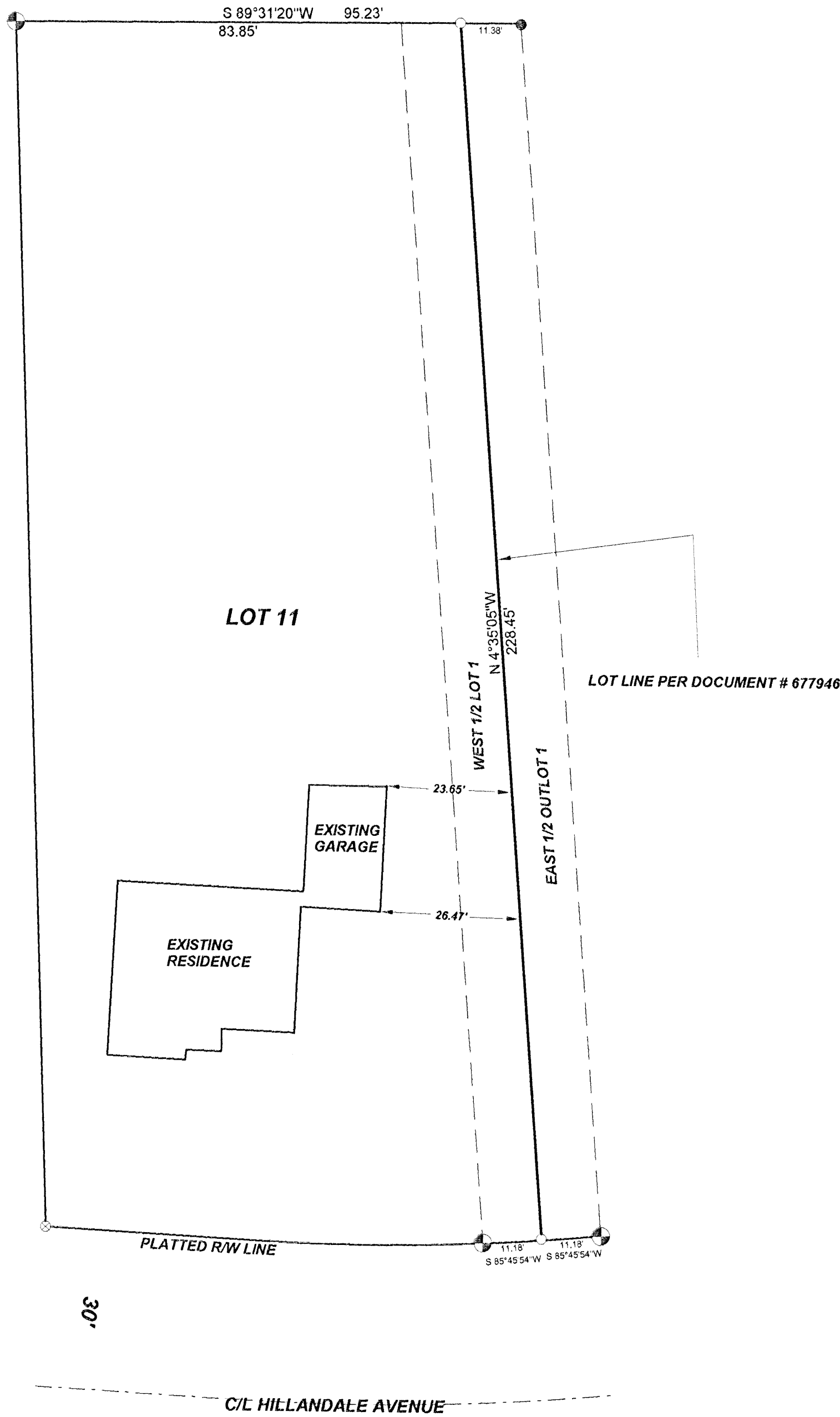
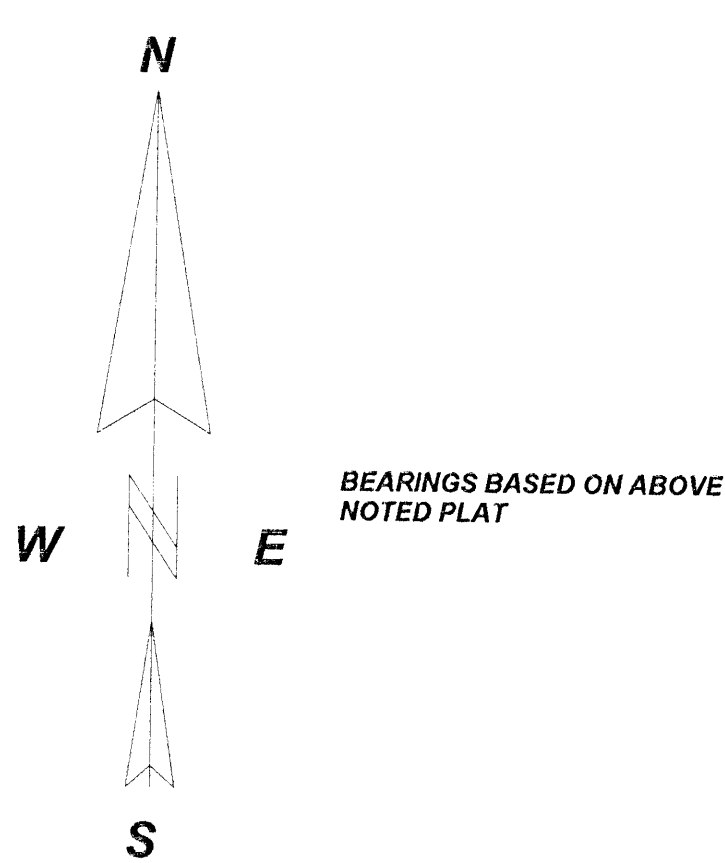

- LEGEND**
- EXISTING 1 1/4" IRON PIPE
 - SET 1" X 18" IRON PIPE
 - EXISTING 2" IRON PIPE
 - ⊗ EXISTING 1" IRON PIPE
- CURVE DATA WEST 1/2 OUTLOT 1**
- RADIUS = 429.00'
- ARC LENGTH = 11.18'

MAP #	87240
DATE FILED	10-29-09
BY	[Signature]
DESCRIPTION FILED	
ONEIDA CO. SURVEYOR'S OFFICE	

I, KEVIN P. BIXBY, HEREBY CERTIFY THAT I HAVE SURVEYED THE ABOVE LINE UNDER THE DIRECTION OF TODD JOHNSON AND THAT THE ABOVE MAP IS A TRUE AND CORRECT REPRESENTATION OF THE LINE SURVEYED TO THE BEST OF MY KNOWLEDGE AND BELIEF THAT I HAVE COMPLIED WITH THE PROVISIONS OF AE 7 OF THE WISCONSIN ADMINISTRATIVE CODE.

Kevin P. Bixby 09/29/09
KEVIN P. BIXBY R.L.S. 2343 DATE

	DWG. NO. 0474	BIXBY LAND SURVEYING, INC. P.O. BOX 1532, RHINELANDER, WI. 54501 PHONE NUMBER: 715-362-LAND
	SURVEY FOR TODD JOHNSON RHINELANDER, WI.	
	SCALE: 1" = 20' DATE: 09/03/09 DWN. BY: K.B.	