

PART OF GOV'T. LOTS 1 & 9, SEC. 35, T. 38 N., R. 9 E.,
TOWN OF SUGAR CAMP, ONEIDA COUNTY, WI.

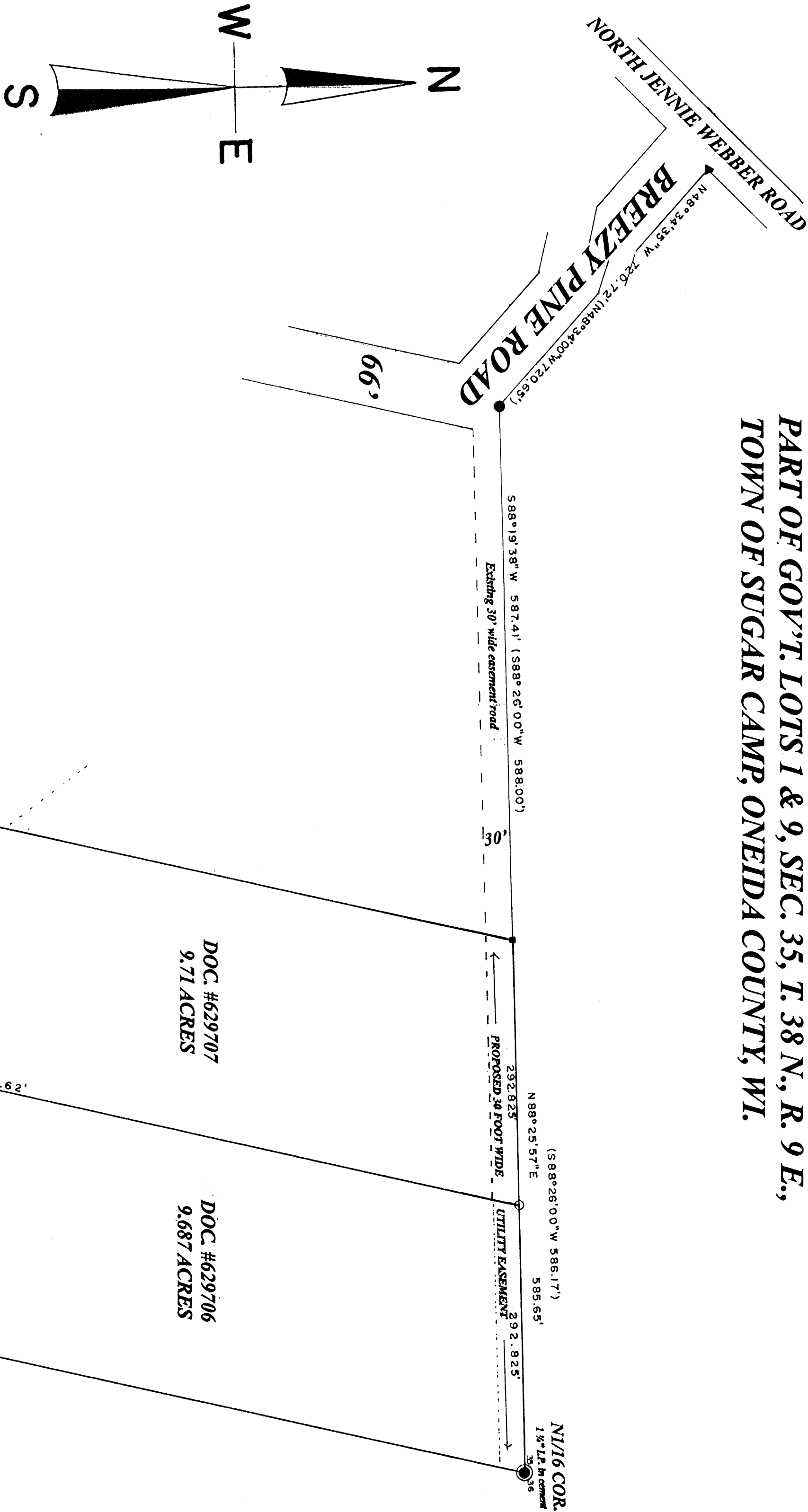

North is referenced to the east line
Gov't. lot 1, sec. 35 being an
Assumed bearing of S 72° 25' 00" W.

Revised July 1st, 2009
To show location of proposed
Utility Easement as ordered
By Alvin & Margaret Keso.

LEGEND

- SUBDIVISIONAL MONUMENT OF RECORD
- FOUND 2" IRON PIPE
- FOUND 6" X 6" CEMENT MONUMENT
- SET 1.75" IRON PIPE
- (O.O.) BEARING & DISTANCE OF RECORD
- ▲ FOUND ANGLE IRON

SCALE

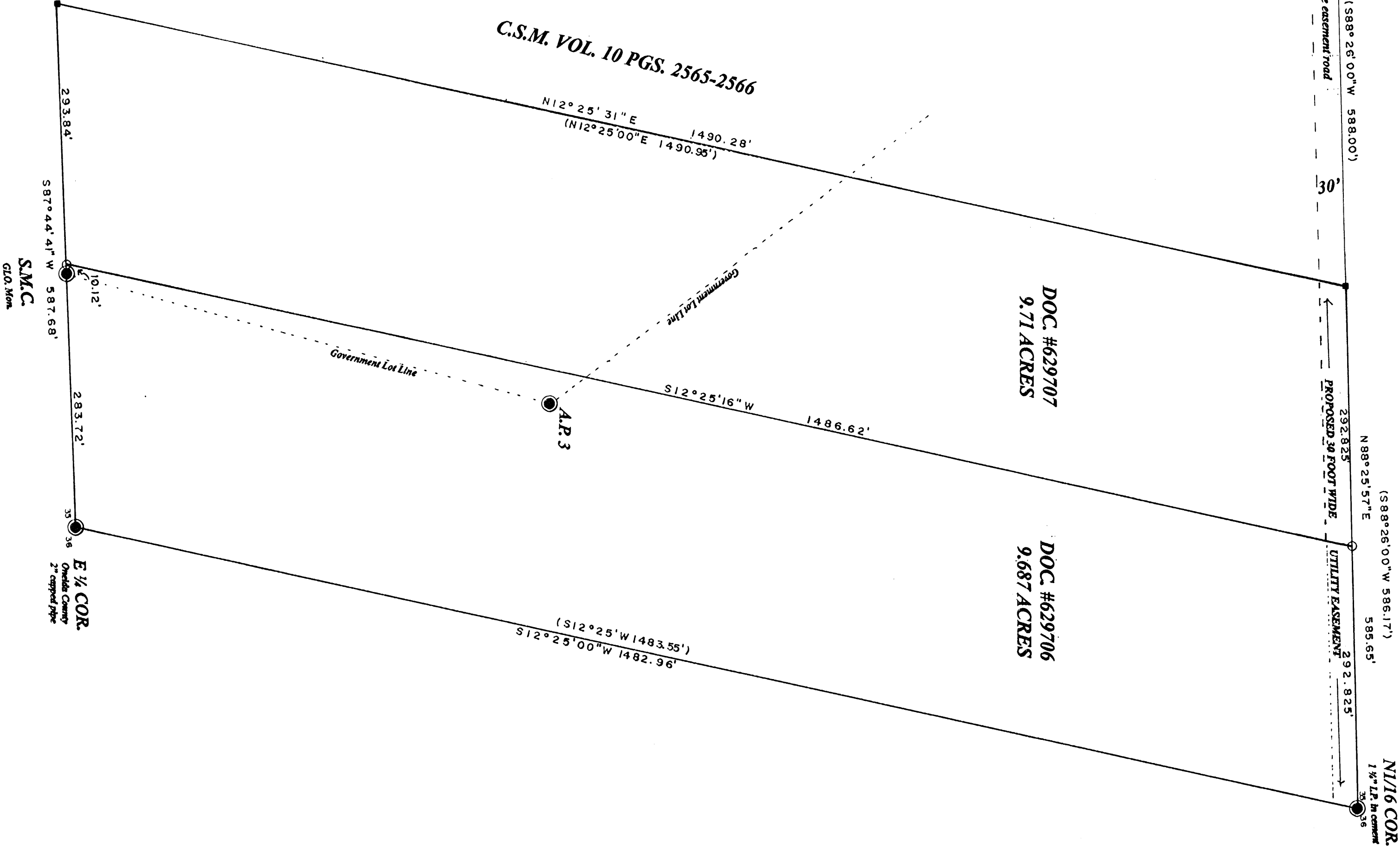
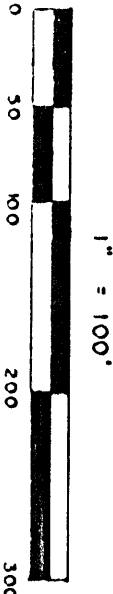

I, Todd Loftus, Registered Land Surveyor, hereby certify that I have surveyed the property shown hereon. That this map represents an accurate survey of said property to the best of my knowledge & belief. That I have performed this survey by order of *Alvin & Margaret Keso* and that I have complied with the applicable requirements of the Wisconsin Administrative Code A.E.7.

Description required for above parcel is on separate sheet.

DATE *April 19, 2006*

SIGNED *Todd Loftus*

LOFTUS SURVEYING

SURVEY FOR ALVIN KESO
RHINELANDER, WI.

LOFTUS SURVEYING
560 WALSH STREET
RHINELANDER, WI 54001
TEL/FAX 715-384-1112
HODAG23@HOTMAIL.COM

1476B5