

DATE: 12-7-09
BY: [Signature]
DISCREPANCY:
ONEIDA CO. SURVEYOR'S OFFICE

PART OF
GOVT. LOT 1
SECTION 23, T36N, R7E
WOODBORO TOWNSHIP
ONEIDA COUNTY, WISCONSIN

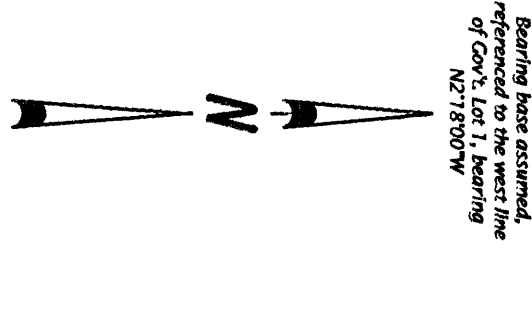

Legend

⊙ = 1.6" dia. iron pipe found in place.
○ = iron rod set, 0.6" dia. x 24" long.
Pipe sizes are outside diameter dimension.
Other corner monuments are as noted.

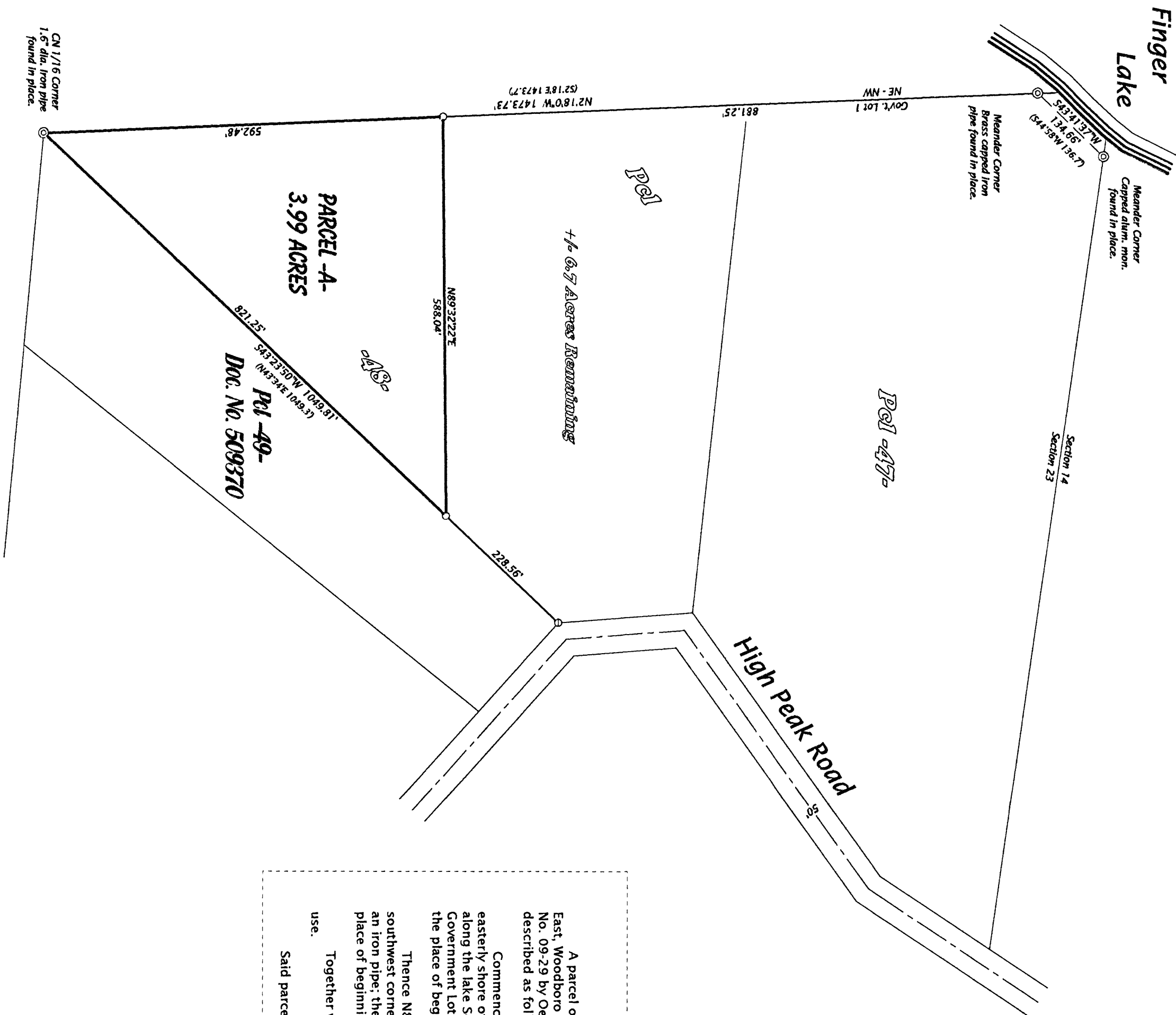

Parcel -A- (Map No. 09-29)

A parcel of land located in Government Lot 1, Section 23, Township 36 North, Range 7 East, Woodboro Township, Oneida County, Wisconsin, being the parcel "A-" shown on Map No. 09-29 by Oestreich Surveying & Mapping, LLC, dated October 15th, 2009, more accurately described as follows:

Commencing at the Meander Corner where the north line of Section 23 intersects the easterly shore of Finger Lake, marked by a capped aluminum monument; thence meandering along the lake S43°41'37"W 134.66 feet to a brass capped iron pipe on the west line of Government Lot 1; thence S02°18'00"E 881.25 feet along the west line of Government Lot 1 to the place of beginning, marked by an iron rod.

Thence N89°32'22"E 588.04 feet to an iron rod; thence S43°23'50"W 821.25 feet to the southwest corner of Government Lot 1, being the Center-North Sixteenth Corner, marked by an iron pipe; thence N02°18'00"W 592.48 feet along the west line of Government Lot 1 to the place of beginning.

Together with and subject to covenants, easements, and restrictions of record or of use.

Said parcel contains 3.99 acres.

| | |
|---|--|
| SURVEYORS CERTIFICATE | |
| I, Michael L. Oestreich, Registered Land Surveyor No. S-2118, hereby certify that I have surveyed the property shown hereon; that this map represents as accurate survey of said property to the best of my knowledge and belief; that I have performed this survey by order of John & Pat Zatope; and that I have complied with the requirements of Wisconsin Administrative Code A-E 7. | |
| Date: 10/15/09 | |
| [Signature] | |
| Oestreich Surveying & Mapping, LLC | |
| 5946 Forest Lane Tol. (715) 362-5538 | Rhinelander, WI 54501 RLS2118@charter.net |
| File No. 23-367 | Drafted by: M. Oestreich |
| Map No. 09-29 | Sheet 1 of 1 sheet |

Note: Parcel -A- shown hereon is intended to be attached to that parcel of land described in Document Number 509370