

MAP # 7258
 DATE FILED 12-28-09
 BY...
 DESCRIPTION...
 ONEIDA CO. SURVEYOR'S OFFICE

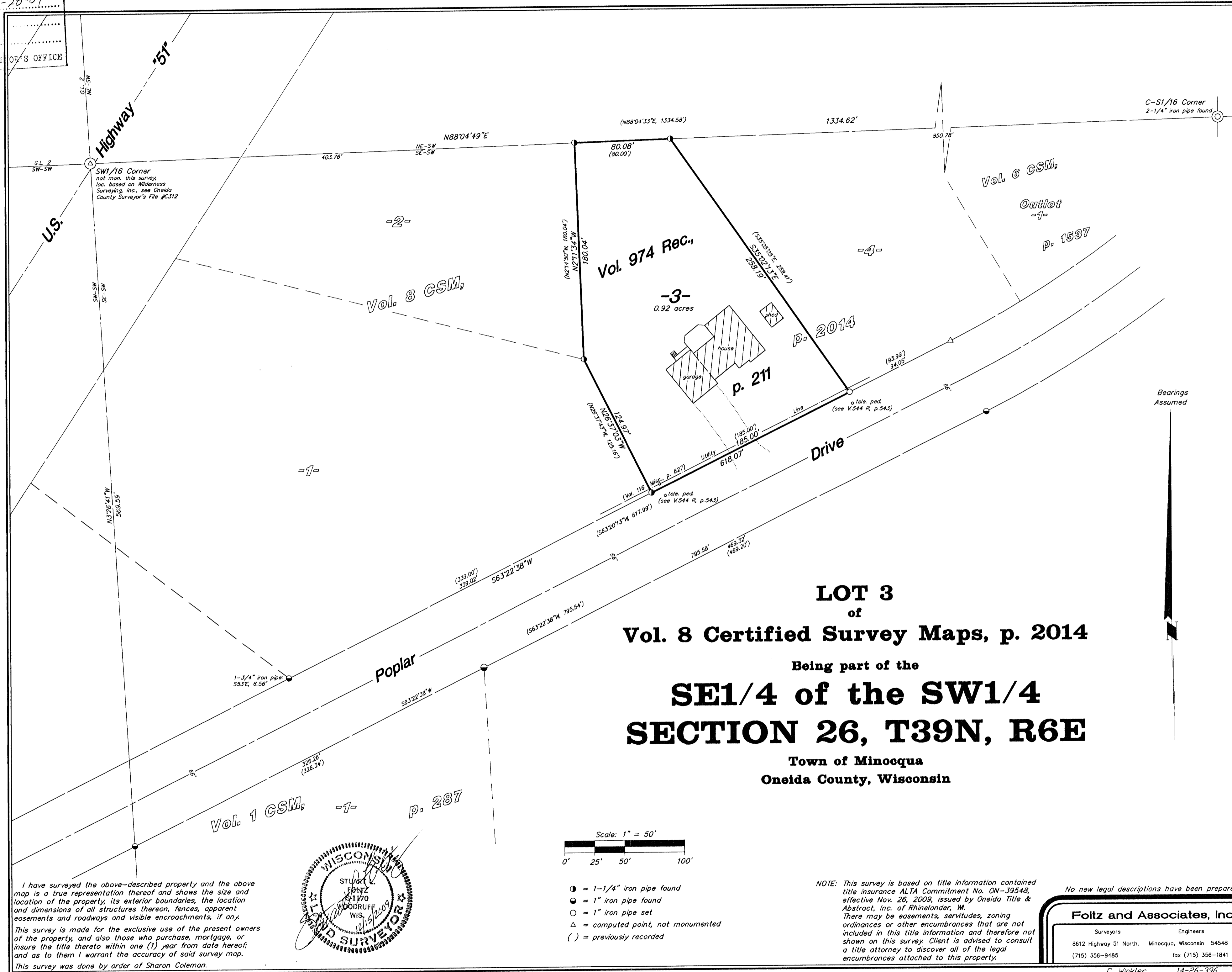

I have surveyed the above-described property and the above map is a true representation thereof and shows the size and location of the property, its exterior boundaries, the location and dimensions of all structures thereon, fences, apparent easements and roadways and visible encroachments, if any. This survey is made for the exclusive use of the present owners of the property, and also those who purchase, mortgage, or insure the title thereto within one (1) year from date hereof; and as to them I warrant the accuracy of said survey map. This survey was done by order of Sharon Coleman.

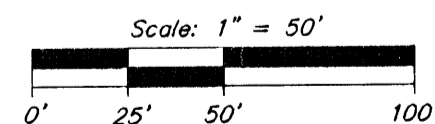

Bearings Assumed