

SURVEY OF LOT # 9, ONEIDA BAY PLAT, LOCATED IN GOVERNMENT LOT 3, SECTION 5, T36N, R07E, TOWN OF WOODBORO, ONEIDA COUNTY, WISCONSIN

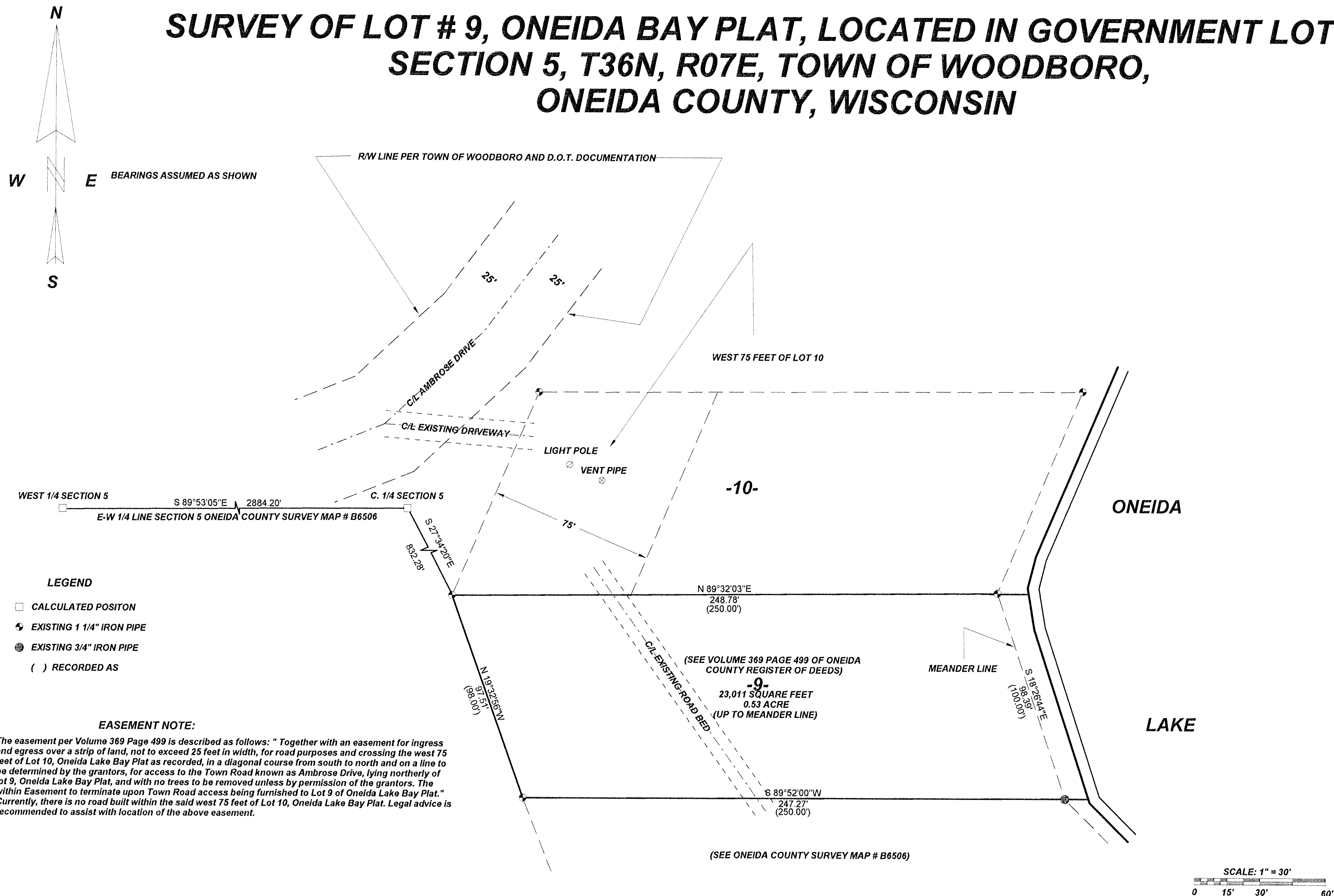

MAP # B 7266
DATE FILED 1/4/10
BY: [Signature]
RECORDED
ONEIDA CO. SURVEYOR'S OFFICE

I, KEVIN P. BIXBY, HEREBY CERTIFY THAT I HAVE SURVEYED THE ABOVE LANDS UNDER THE DIRECTION OF MARGRET SCHNEIDER AND THAT THE ABOVE MAP IS A TRUE AND CORRECT REPRESENTATION OF THE LANDS SURVEYED TO THE BEST OF MY KNOWLEDGE AND BELIEF THAT I HAVE COMPLIED WITH THE PROVISIONS OF AE 7 OF THE WISCONSIN ADMINISTRATIVE CODE.

Kevin P. Bixby
KEVIN P. BIXBY R.L.S. 2343

12/22/09
DATE

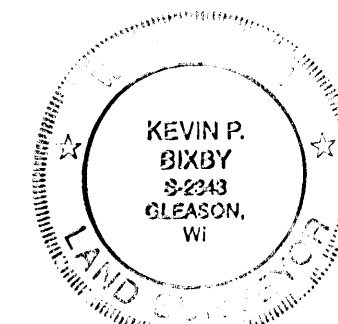

DWG. NO. 0483
BIXBY LAND SURVEYING, INC.
P.O. BOX 1532, RHINELANDER, WI. 54501
PHONE NUMBER: 715-362-LAND

SURVEY FOR
MARGRET SCHNEIDER
HARTLAND, WI.

SCALE: 1" = 30' DATE: 12/06/09 DWN. BY: K.B.