

B 7872

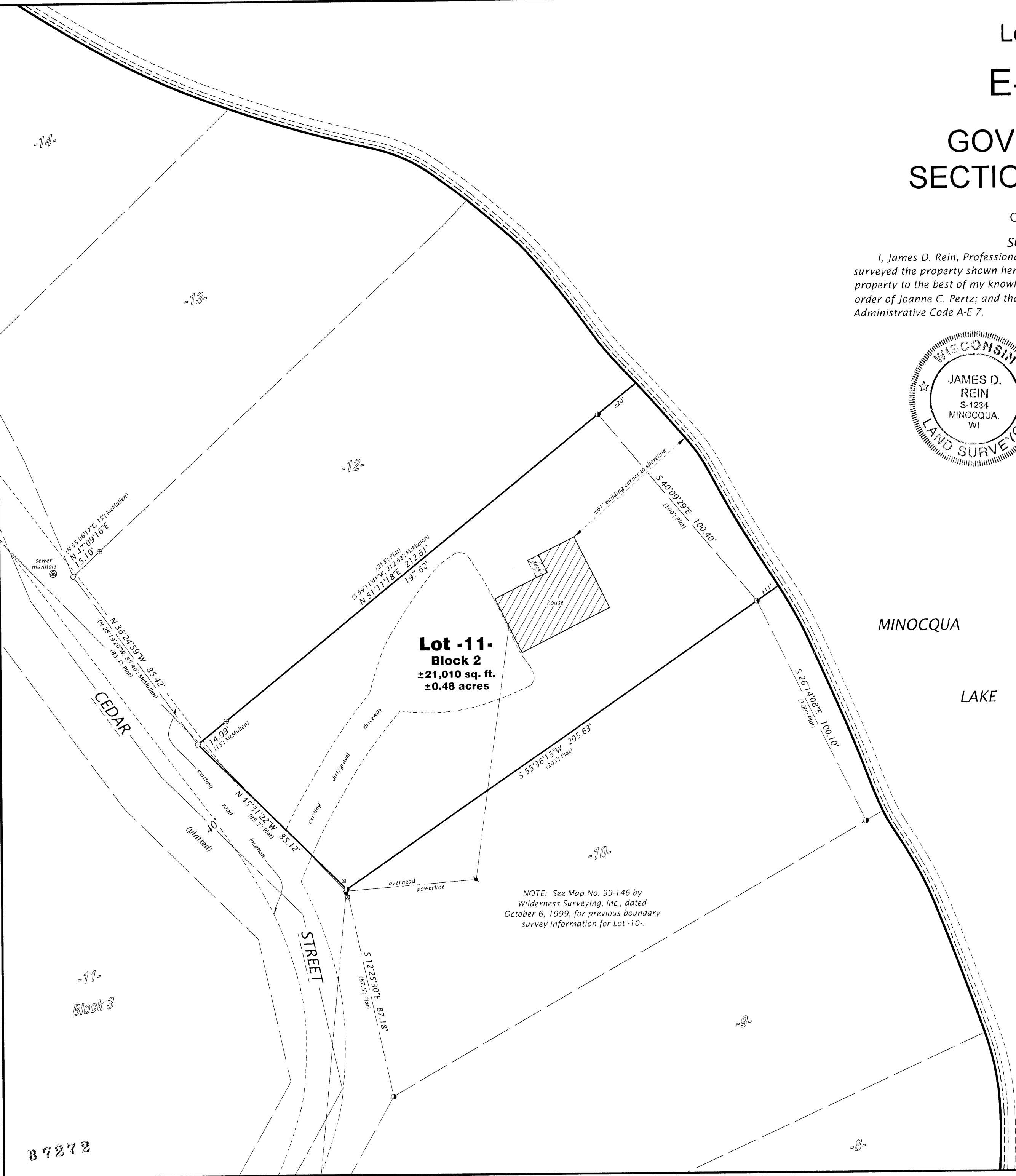

Lot 11, Block 2  
in the Plat of  
**E-WAU-NA**  
being part of  
**GOV'T. LOTS 1 & 6**  
**SECTION 14, T39N, R6E**

Town of Minocqua,  
Oneida County, Wisconsin

**SURVEYOR'S CERTIFICATE**

I, James D. Rein, Professional Land Surveyor No. S-1234, hereby certify that I have surveyed the property shown hereon; that this map represents an accurate survey of said property to the best of my knowledge and belief; that I have performed this survey by order of Joanne C. Pertz; and that I have complied with the requirements of Wisconsin Administrative Code A-E 7.

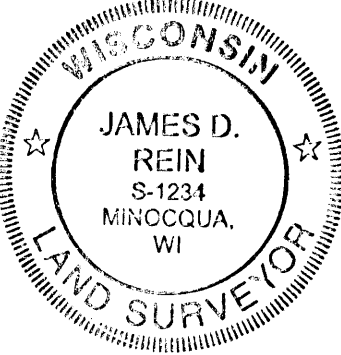

**WILDERNESS SURVEYING, INC.**

*[Signature]*

Professional Land Surveyor No. S-1234  
Dated this 19th day of January, 2010

Bearing base assumed,  
referenced to the southerly  
line of Lot -11-, Block 2,  
bearing S 55°36'15"W

**LEGEND**

- ⊕ = 2.0" dia. iron pipe found in place.
- ⦿ = 2.5" dia. iron pipe found in place.
- ⊙ = P.K. nail found in place.
- ( ) = Bearing and distance of record.
- ⚡ = power pole
- ⦿ = telephone pedestal

Monument sizes are outside diameter dimension.  
Other corner monuments are as noted.

Scale: 1" = 30'

0' 15' 30' 60'

**WILDERNESS SURVEYING, INC.**  
Post Office Box 1111 - 8793 Earls Court  
Minocqua, Wisconsin 54548-1111  
Telephone (715) 356-5100 - www.wildernesssurveying.com

Map Number: 09-167  
File Number: 2-14-396  
Drafted by: J. Dick

Revisions:

B 7872

B 7872