

B7283

B7283

CRYSTAL
LAKE

&

DEER
LAKE

THOROUGHFARE

NOTE: Bearings are based on the West
line of Lot 7 of the Plat of Lake
Forest.Description is provided on a
separate sheet.PUBLIC
ACCESS

-7-

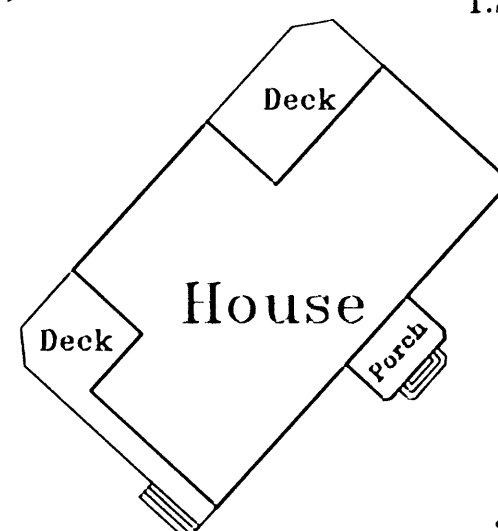
52,700± SQ.FT.
1.21± ACRESSeptic
Tank

Well

Driveway

CURVE DATA
RADIUS = 226.23

CRYSTAL CREEK LANE

Lot 7
of the Plat of
Lake Forest
Located in the
NW1/4-NE1/4
Sec. 16, T 38 N, R 11 E
Township of Three Lakes, Oneida County
Wisconsin

SURVEYOR'S CERTIFICATE

I HEREBY CERTIFY THAT I HAVE SURVEYED AND MAPPED
THE LANDS SHOWN HEREON AND THAT, TO THE BEST OF MY
KNOWLEDGE AND BELIEF, THIS SURVEY AND MAP IS A
TRUE AND CORRECT REPRESENTATION THEREOF, AND THAT
I HAVE COMPLIED WITH THE APPLICABLE REQUIREMENTS
OF CHAPTER A-E 7 OF THE WISCONSIN ADMINISTRATIVE
CODE, MINIMUM STANDARDS FOR PROPERTY SURVEYS.
DATED THIS 10TH DAY OF APRIL, 1998.

*Michael E. Weber*MICHAEL E. WEBER, RLS H2070
REVISED 11/13/2009 (LOCATE BUILDINGS)

-Legend-

- 2" IRON PIPE FOUND IN PLACE
- 1" IRON PIPE FOUND IN PLACE
- () BEARING AND DISTANCE OF RECORD

MAP # B7283
DATE FILED 3/22/10
BY: [Signature]
DESCRIPTION: [Blank]
ONEIDA CO. SURVEYOR'S OFFICE

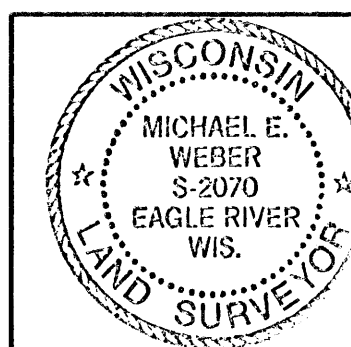

Survey For
Jim Cioni
70 Noll Street
Waukegan, IL 60085

SCALE 1"=30' DATE 4/10/1998 CWN. BY: J.L.W.

Drawing No. Eagle Landmark Surveying, Inc.
E1012 5035 Hwy. 70 West, Eagle River, WI 54521
P & F (715) 479-3810 eaglelandmark@verizon.net

B7283