

Bearing base assumed
referenced to the east line of the
SE 1/4 of the SW 1/4, bearing
S7°15'18"W

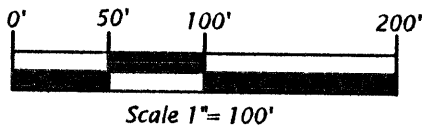

- Legend**
- ⊖ = 1.6" dia. iron pipe found in place.
 - = Iron rod set, 0.6" dia x 24" long.
 - ▨ = Existing structure.
- Pipe sizes are outside diameter dimension.
Other corner monuments are as noted.

**THAT PARCEL OF LAND DESCRIBED
IN DOCUMENT NUMBER 591679
BEING LOCATED IN THE
SE 1/4 OF THE SW 1/4
SECTION 34, T37N, R9E
PINE LAKE TOWNSHIP
ONEIDA COUNTY, WISCONSIN**

Dalka Parcel (Map No. 10-11)

That parcel of land previously described in Document Number 591679, being located in the Southeast Quarter of the Southwest Quarter, Section 34, Township 37 North, Range 9 East, Pine Lake Township, Oneida County, Wisconsin, being the "Dalka" parcel shown on Map No. 10-11 by Oestreich Surveying & Mapping, LLC, dated May 3rd, 2010, more particularly described as follows:

Beginning at the southeast corner of the Southeast Quarter of the Southwest Quarter, being the quarter corner common to Sections 3 & 34, marked by an iron pipe; thence S89°01'02"W 181.08 feet along the south line of section 34 to an iron rod; thence N07°15'18"W 1166.66 feet to the south right of way line of County Trunk Highway "C", marked by an iron rod; thence N84°01'18"E 180.04 feet along the south right of way line of County Trunk Highway "C" to an intersection with the east line of the Southeast Quarter of the Southwest Quarter, marked by an iron pipe; thence S07°15'18"E 1182.43 feet along the east line of the Southeast Quarter of the Southwest Quarter to the place of beginning.

Together with and subject to covenants, easements, and restrictions of record, or of use.

Said parcel contains 4.85 acres.

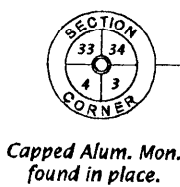
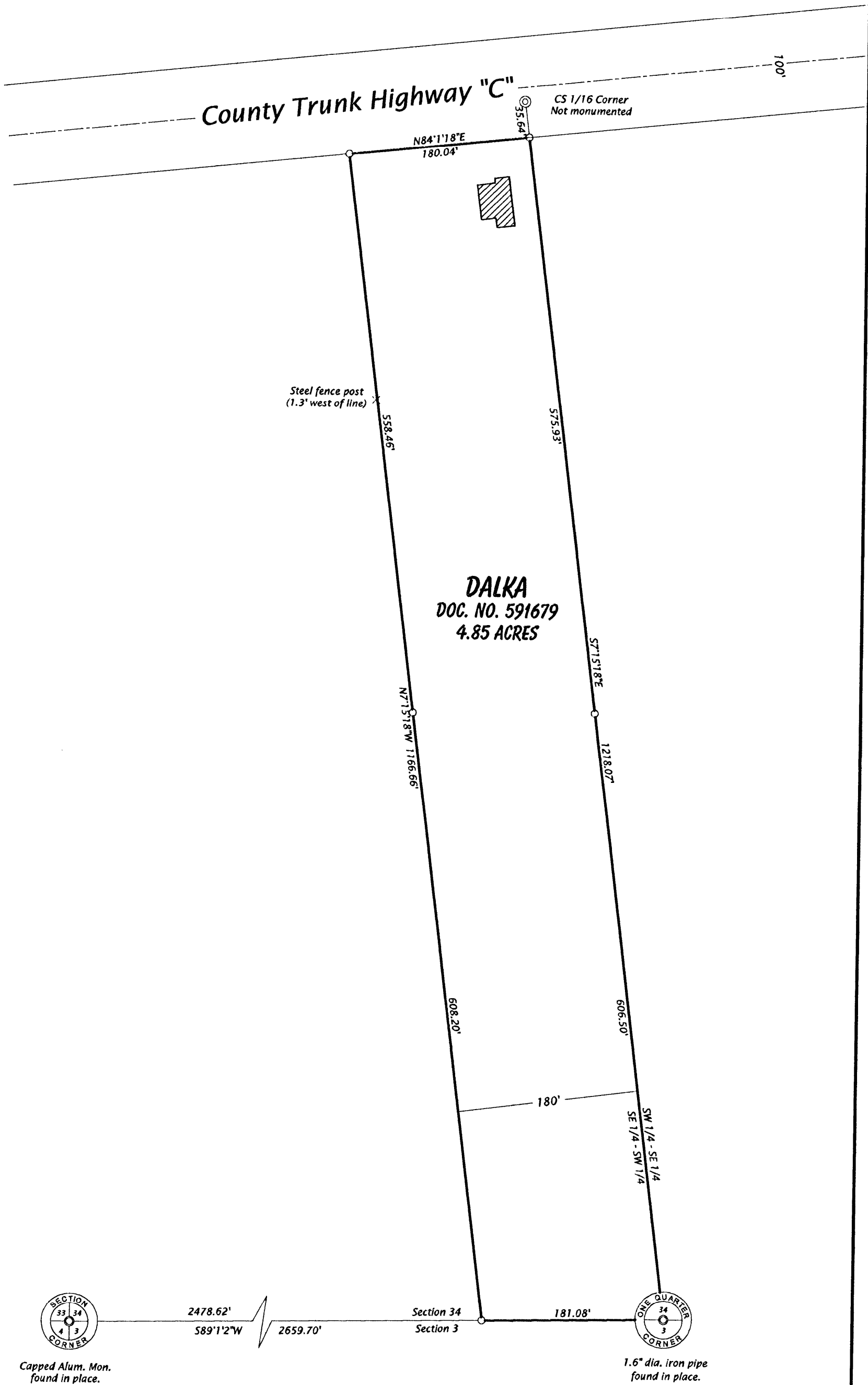

MAP #	B 7301
DATE FILED	5/27/10
BY	[Signature]
DESCRIPTION	
ONEIDA CO. SURVEYOR'S OFFICE	

SURVEYOR'S CERTIFICATE I, Michael L. Oestreich, Registered Land Surveyor No. S-2118, hereby certify that I have surveyed the property shown hereon; that this map represents an accurate survey of said property to the best of my knowledge and belief; that I have performed this survey by order of Pam Dalka; and that I have complied with the requirements of Wisconsin Administrative Code A-E 7. Date: 5/03/10		Oestreich Surveying & Mapping, LLC 5946 Forest Lane Tel. (715) 362-5538 Rhineland, WI 54501 RLS2118@charter.net	
File No. 34-379		Drafted by: M. Oestreich	
Map No. 10-11		Sheet 1 of 1 sheet	