

Northwest Section Corner of Section 26
marked by an Aluminum Monument
found in place

North 1/4 Corner of Section 26
marked by a 2" Iron Pipe
found in place

Part of the
Southeast 1/4 of the Northwest 1/4
Section 26, Township 39 North, Range 6 East
Town of Minocqua
Oneida County, Wisconsin

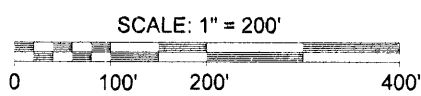

- LEGEND
- - 1 1/2" Iron Pipe Found
 - - 1 3/4" Iron Pipe Found
 - - 2" Iron Pipe Found
 - ⊙ - P.K. Nail Found
 - ▲ - Aluminum Monument Found
 - - 1 1/2" X 60" Iron Pipe Set
 - - 1 1/4" X 18" Iron Pipe Set
 - △ - Calculated Point (not monumented per this survey)
 - () - Recorded as values
- (NOTE: Iron pipe diameter is outside diameter)

Grid North, based on the
Oneida County Coordinate System
referred to the West line of Section 26
which bears N 3°12'32" E

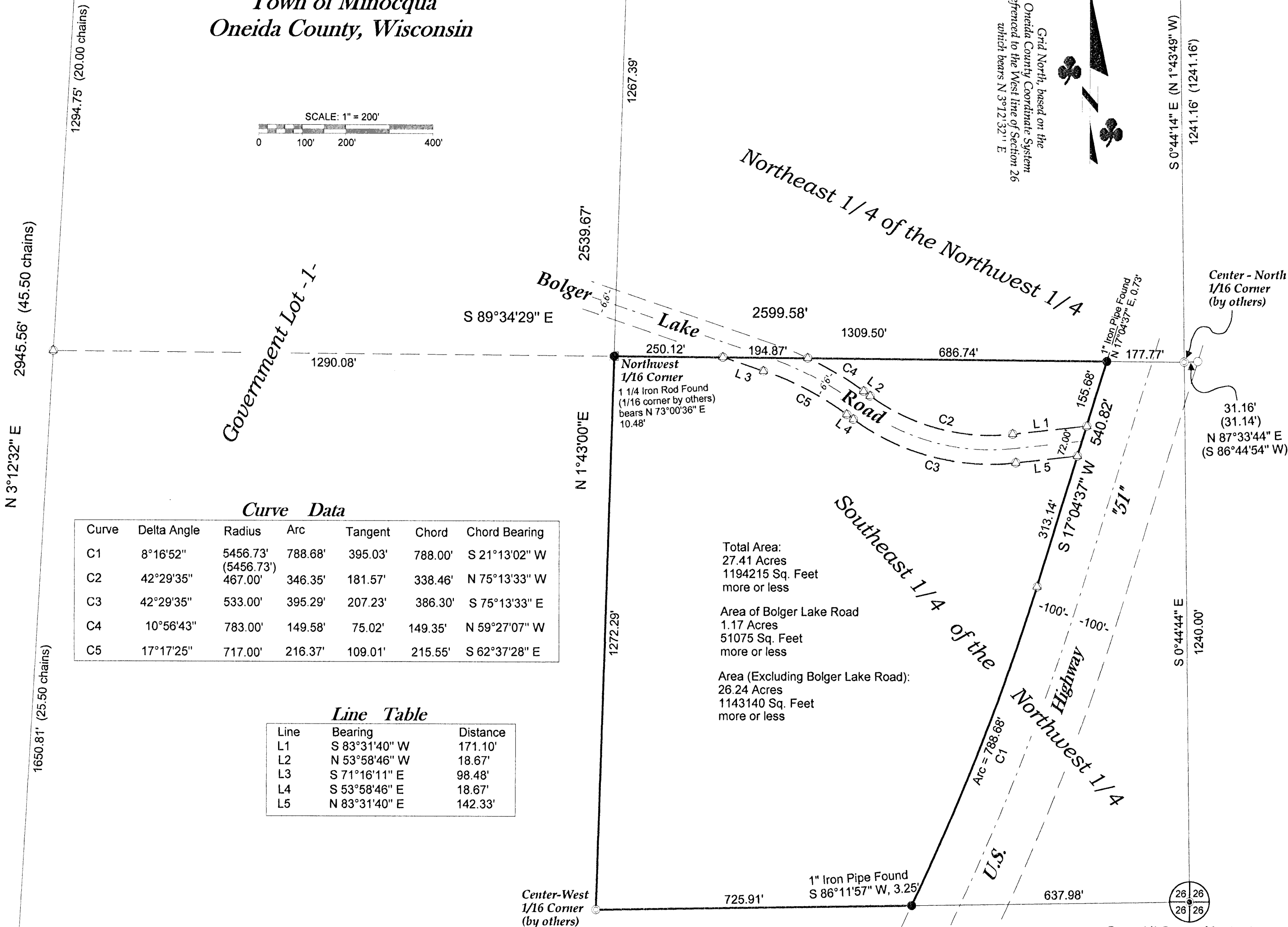

Curve Data						
Curve	Delta Angle	Radius	Arc	Tangent	Chord	Chord Bearing
C1	8°16'52"	5456.73' (5456.73')	788.68'	395.03'	788.00'	S 21°13'02" W
C2	42°29'35"	467.00'	346.35'	181.57'	338.46'	N 75°13'33" W
C3	42°29'35"	533.00'	395.29'	207.23'	386.30'	S 75°13'33" E
C4	10°56'43"	783.00'	149.58'	75.02'	149.35'	N 59°27'07" W
C5	17°17'25"	717.00'	216.37'	109.01'	215.55'	S 62°37'28" E

Line Table		
Line	Bearing	Distance
L1	S 83°31'40" W	171.10'
L2	N 53°58'46" W	18.67'
L3	S 71°16'11" E	98.48'
L4	S 53°58'46" E	18.67'
L5	N 83°31'40" E	142.33'

Total Area:
27.41 Acres
1194215 Sq. Feet
more or less

Area of Bolger Lake Road
1.17 Acres
51075 Sq. Feet
more or less

Area (Excluding Bolger Lake Road):
26.24 Acres
1143140 Sq. Feet
more or less

Description

Part of the Southeast 1/4 of the Northwest 1/4, Section 26, Township 39 North, Range 6 East, town of Minocqua, Oneida County, Wisconsin shown on a survey map by McMullen & Associates, Incorporated of Minocqua, Wisconsin dated the 26th Day of January, 2010 with a Job No. of 210012 and more particularly described as follows:

Commencing at the North 1/4 Corner of said Section marked by a 2" Iron Pipe; thence along the North-South 1/4 line of said Section South 0° 44' 14" East (Grid North, based on the Oneida County Coordinate System referred to the West line of said Section which bears N 3°12'32" E), a distance of 1241.16 feet to the Center-North 1/16 Corner of said Section marked by a 1 3/4" Iron Pipe (by others); thence North 89° 34' 29" West Along the Northerly line of the Southeast 1/4 of the Northwest 1/4, a distance of 177.77 feet to a 1 1/4" Iron Pipe on the Westerly right-of-way of U.S. Highway "51", said point being the POINT OF BEGINNING.

Thence leaving said Northerly line and along said right-of-way South 17° 04' 37" West, a distance of 540.82 feet to a point; thence continuing along said right-of-way along the arc of a curve to the right a distance of 788.68 feet, having a radius of 5456.73 feet, a delta angle of 8° 16' 52", a long chord which bears South 21° 13' 02" West and a chord length of 788.00 feet to a 1 1/4" Iron Pipe on the East-West 1/4 line of said Section; thence leaving said right-of-way and along said 1/4 line South 89° 04' 18" West, a distance of 725.91 feet to the Center - West 1/16 Corner of said Section marked by a 1 3/4" Iron Pipe (by others); thence leaving said 1/4 line and along the Westerly line of the Southeast 1/4 of the Northwest 1/4 North 1° 43' 00" East, a distance of 1272.29 feet to the Northwest 1/16 Corner of said Section marked by a 1 1/2" Iron Pipe; thence leaving said Westerly line and along the Northerly line of the Southeast 1/4 of the Northwest 1/4 of said Section South 89° 34' 29" East, a distance of 1131.73 feet to the POINT OF BEGINNING.

Subject to the right-of-way of the Town Road known as Bolger Lake Road.

Subject to any easements, restrictions, or rights of way of record or of use.

SURVEYOR'S CERTIFICATE

I, Benton A. McMullen, Wisconsin Registered Land Surveyor # S-2555, do hereby certify that I have surveyed and mapped the property shown hereon, and that I have complied with the applicable requirements of the Wisconsin Administrative Code Chapter A-E 7, and that this map represents a true and accurate survey of said property to the best of my knowledge and belief.

This survey was performed under the order of:
MHLT School District (Jim Ellis)

This survey is made for the use of the present owners of the property, and also those who purchase, mortgage, or guarantee the title thereto within one year from date hereof.

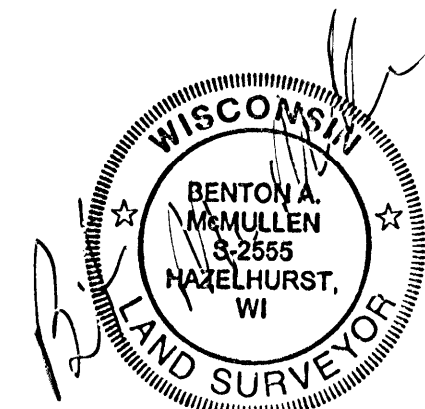

Registered Land Surveyor # S-2555
Benton A. McMullen

Note: This survey was performed to flag the exterior lines of the parcel shown hereon.

Note: Flagged parcel lines with surveyor's ribbon are only a representation of the property lines and should not be used for construction purposes.

Note: The right-of-way of U.S. Highway "51" shown hereon is per Wisconsin D.O.T. Road Plans Dated 5-31-90 with a R.O.W. Project No. of 1174-08-21.

Note: This survey was performed with significant snow depths.

The field work pertaining to this survey was completed on the 22nd Day of January, 2010.

MCMULLEN & ASSOCIATES, INCORPORATED.
"YOUR TRUE NORTH SURVEYORS AND SOIL TESTERS"
9729 WHISPERING OAK COURT
MINOCQUA, WISCONSIN 54548
TELEPHONE # (715) 356-3011 FAX # (715) 356-1501

"MHLT School Forest Survey"
Part of the Southeast 1/4 of the Northwest 1/4
Section 26, Township 39 North, Range 6 East
Town of Minocqua, Oneida County, Wisconsin

DRAFTED BY: Dwight A. Miesbauer DATE: January 27th, 2010
SCALE: 1" = 200' JOB No. 210012

MAP # 37306
DATE FILED 2/4/10
BY: [Signature]
DESCRIPTION: [Blank]
ONEIDA CO. SURVEYOR'S OFFICE