

Bearings Magnetic  
Referenced to the West  
line of Lot 22  
as N6°51'00"E

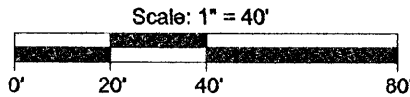

- = 1" iron pipe found
- = 3/4" diam. iron rod found
- △ = computed point
- ( ) = previously recorded
- \* = low voltage lighting
- ⋈ = lawn sprinkler
- ⋈ = valve

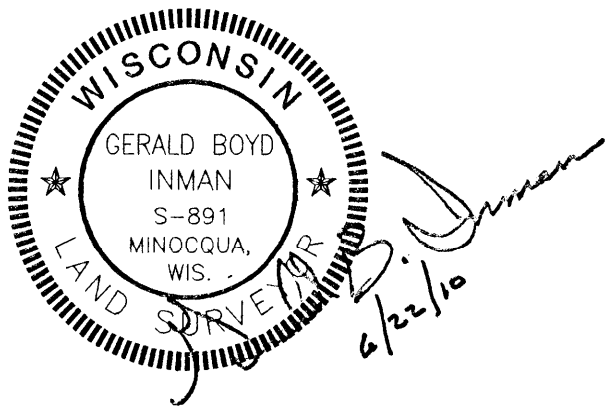

I, Gerald B. Inman, Registered Land Surveyor No. S-891, hereby certify that I have surveyed the property shown hereon; in conformance with Title Commitment Number TP 8496 that this map represents an accurate survey of said property to the best of my knowledge and belief; that I have performed this survey by order of Micaela & Gerald Inman and that I have complied with the requirements of Wisconsin Administrative Code A-E 7.

LOT 22  
of the  
COUNTY PLAT of TANGLEWOOD  
being part of the  
SW 1/4 of the NW 1/4  
SECTION 24, T39N, R6E  
Town of Minocqua  
Oneida County, Wisconsin

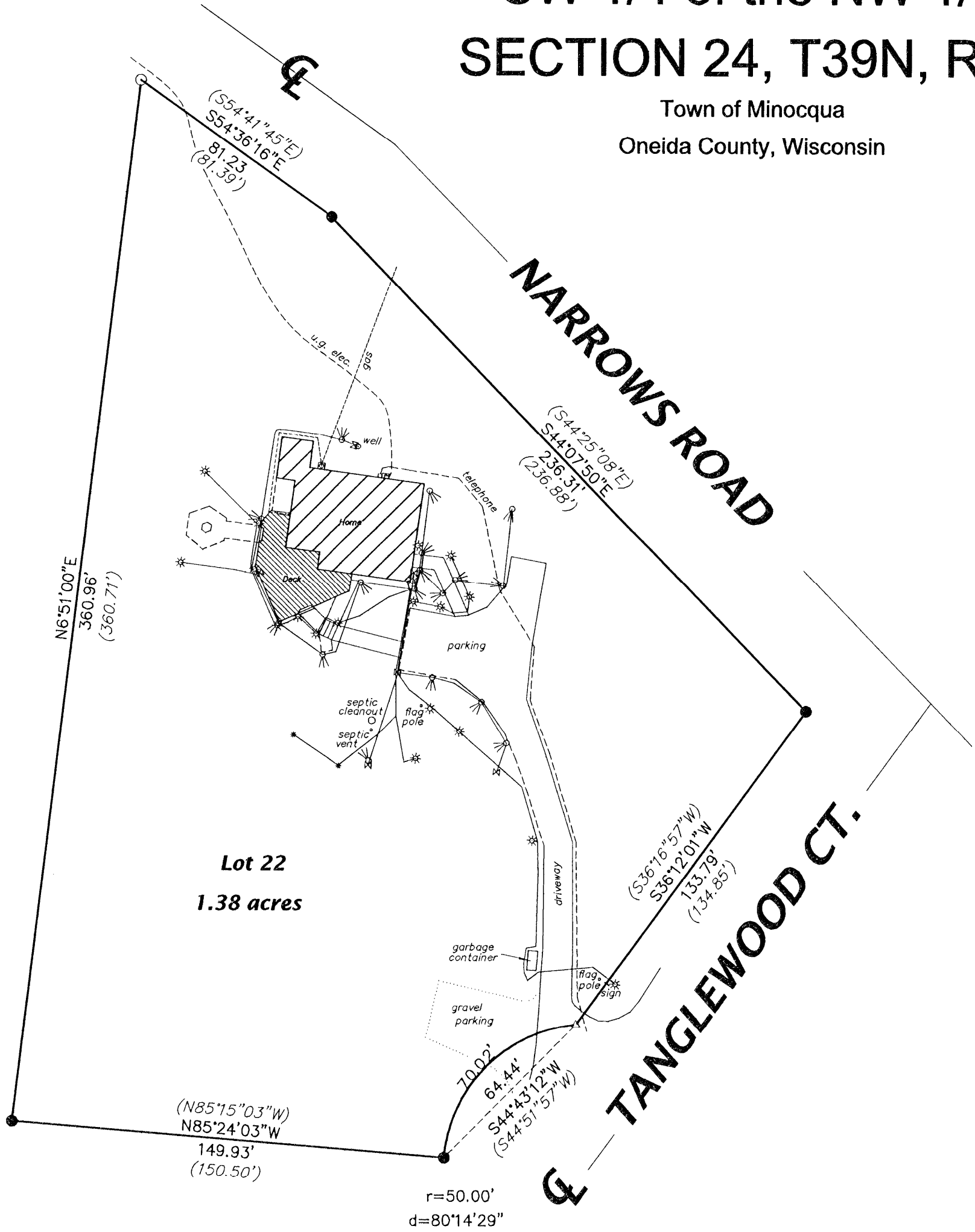

Inman Consultants, Ltd.

8029 Narrows Road  
Minocqua, Wisconsin 54548  
(715) 356-6565

INMAN RESIDENCE  
LOT 22 TANGLEWOOD  
TOWN OF MINOCQUA  
ONEIDA COUNTY, WISCONSIN

REVISIONS

no. date

DATE 6/22/10

JOB NO.

CAD BY:

GBI

CHECKED

GBI