

B7320

B7320

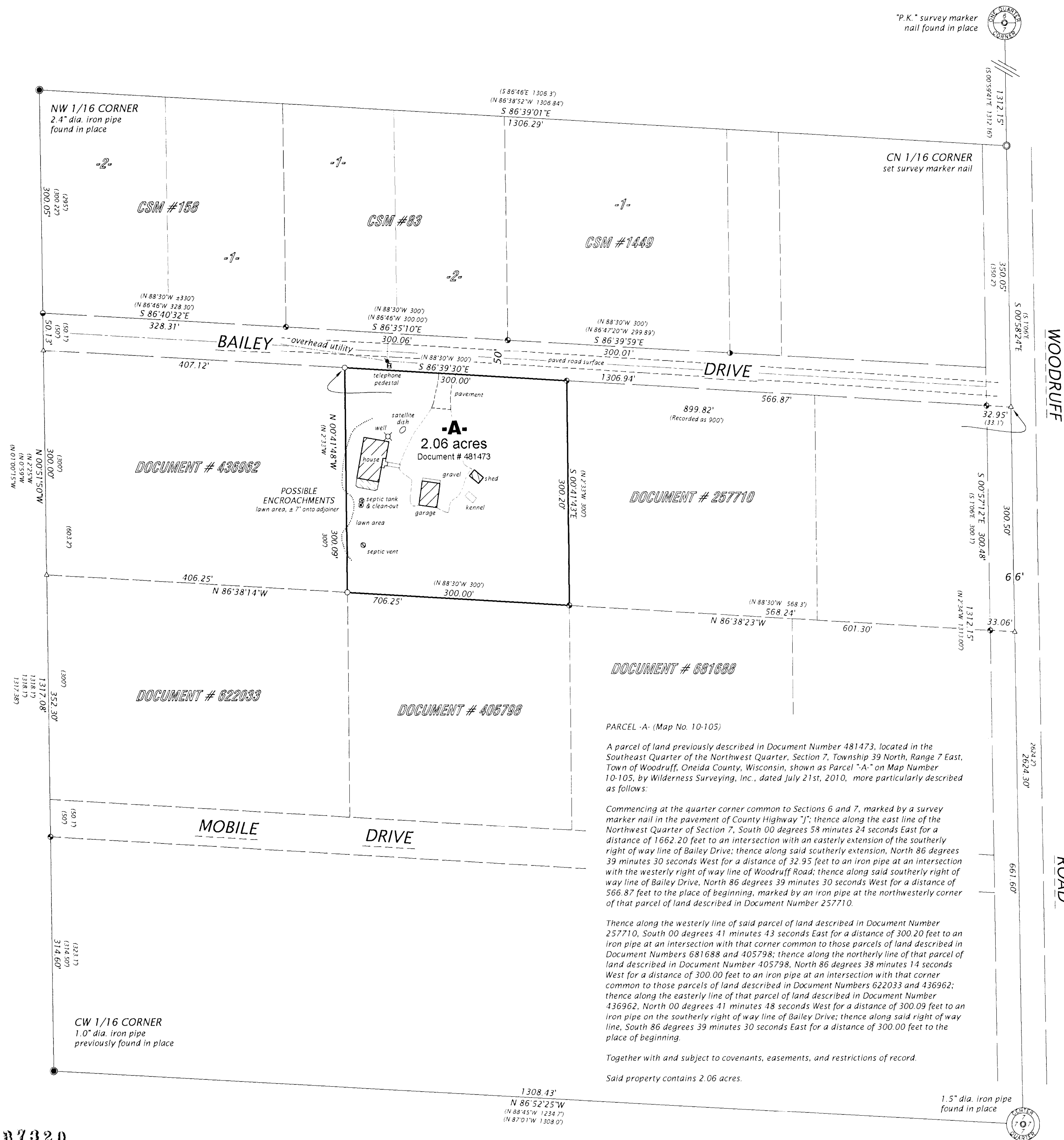

Part of the SE 1/4 of the NW 1/4 SECTION 7, T39N, R7E

Town of Woodruff
Oneida County, Wisconsin

SURVEYOR'S CERTIFICATE

I, James D. Rein, Registered Land Surveyor No. S-1234, hereby certify that I have surveyed the property shown hereon; that this map represents an accurate survey of said property to the best of my knowledge and belief; that I have performed this survey by order of Richard Trapp; and that I have complied with the requirements of Wisconsin Administrative Code A-E 7.

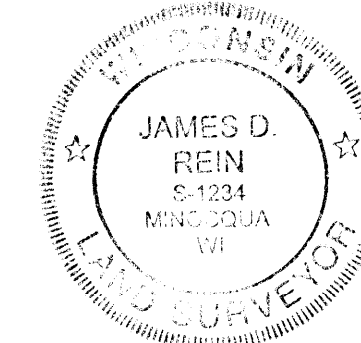

WILDERNESS
SURVEYING, INC.

Registered Land Surveyor No. S-1234
Dated this 21st day of July, 2010

Bearings Oneida County Grid
based on GPS survey data,
referenced to the east line of
the NW 1/4, bearing S 00°58'24"E

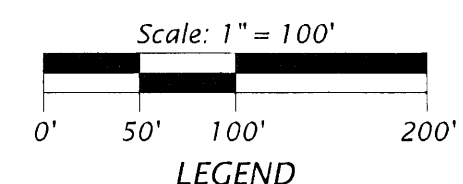
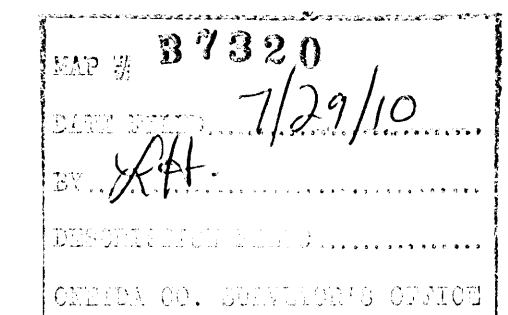

○ = set iron pipe, 1.0" dia. x 24" long
● = 1.0" dia. iron pipe found in place
● = 1.75" dia. iron pipe found in place
● = 2.5" dia. iron pipe found in place
△ = computed position, not monumented
() = bearing and distance of record
Monument sizes are outside diameter.
Other corner monuments are as noted.

WILDERNESS SURVEYING, INC.

Post Office Box 1111 - 8793 Earls Court
Minocqua, Wisconsin 54548-1111
Telephone (715) 356-5100 - www.wildernesssurveying.com

Map Number: 10-105
File Number: 6-7-397
Drafted by: T. Sommer

Revisions:

B7320