

**Town of Minocqua**  
**Oneida County, Wisconsin**

### LEGAL DESCRIPTION FOR PROPOSED DRIVEWAY EASEMENT

Beginning at the northerlymost corner of said Lot 25 of the recorded plat of Doolittle-Barden's Wah-Ca-Zi-Zi, marked by a 1½" iron pipe on the southeasterly right-of-way line of Davies Road; thence leaving said right-of-way line S32°27'00"E, 338.95 feet along the east line of Lot 25; thence S57°33'00"W, 15.00 feet; thence N37°04'06"W, 91.00 feet; thence N29°43'49"W, 200.00 feet; thence N44°22'20"W, 40.00 feet to the southeasterly right-of-way line of Davies Road; thence N33°40'27"E, 23.07 feet along said right-of-way line to the place of beginning.

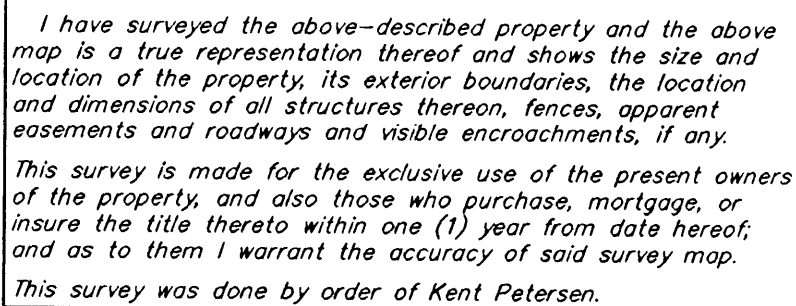

*NOTE: This survey is based on title information contained in Commonwealth Land Title Insurance Co. ALTA Commitment No. 1572415, effective July 23, 2010, issued by North Star Title Services, Inc. of Rhinelander, Wisconsin. There may be easements, servitudes, zoning ordinances or other encumbrances that are not included in this title information and therefore not shown on this survey. Client is advised to consult a title attorney to discover all of the legal encumbrances attached to this property.*

**Foltz and Associates, Inc.**

Surveyors	Engineers
8612 Highway 51 North, (715) 356-9485	Minocqua, Wisconsin 54548 fax (715) 356-1841

C. Winkler 287-25-396