

Part of
Government Lot 2
Section 9, T39N, R6E
Minocqua Township
Oneida County, Wisconsin

SURVEYOR'S CERTIFICATE

I, James L. Rein, Registered Land Surveyor No. S-2335, hereby certify that I have surveyed the property shown hereon; that this map represents an accurate survey of said property to the best of my knowledge and belief; that I have performed this survey by order of Michael Tamburrino; and that I have complied with the requirements of Wisconsin Administrative Code A-E 7.

**WILDERNESS
SURVEYING,
INC.**



James L. Rein
Registered Land Surveyor # S-2335
Dated this 21st day of July, 1999

HIGHWAY SETBACK RESTRICTIONS

No improvements or structures are allowed between the right of way line and the highway setback line. Improvements and structures include, but are not limited to signs, parking areas, driveways, wells, septic systems, drainage facilities, buildings and retaining walls. It is expressly intended that restriction is for the benefit of the public as provided in Section 236.293, Wisconsin Statutes, and will be enforceable by the Wisconsin Department of Transportation or its assigns. Contact the Wisconsin Department of Transportation for more information. The phone number may be obtained by contacting the County Highway Department.

HIGHWAY ACCESS RESTRICTION

All of the parcels are hereby restricted so that no owner, possessor, user, licensee or other person may have any right of direct vehicular ingress from or egress to any highway lying with the right-of-way of State Highway "70", as shown on the land division map; it is expressly intended that this restriction constitute a restriction for the benefit of the public as provided in s.236.293, Stats., and shall be enforceable by the department or its assigns.

SURVEY NOTE:

Legal descriptions conforming to this survey have been provided for a separate sheets.

MAP #	87335
DATE FILED	8/30/10
BY	AH
DESCRIPTION FILED	
ONEIDA CO. SURVEYOR'S OFFICE	

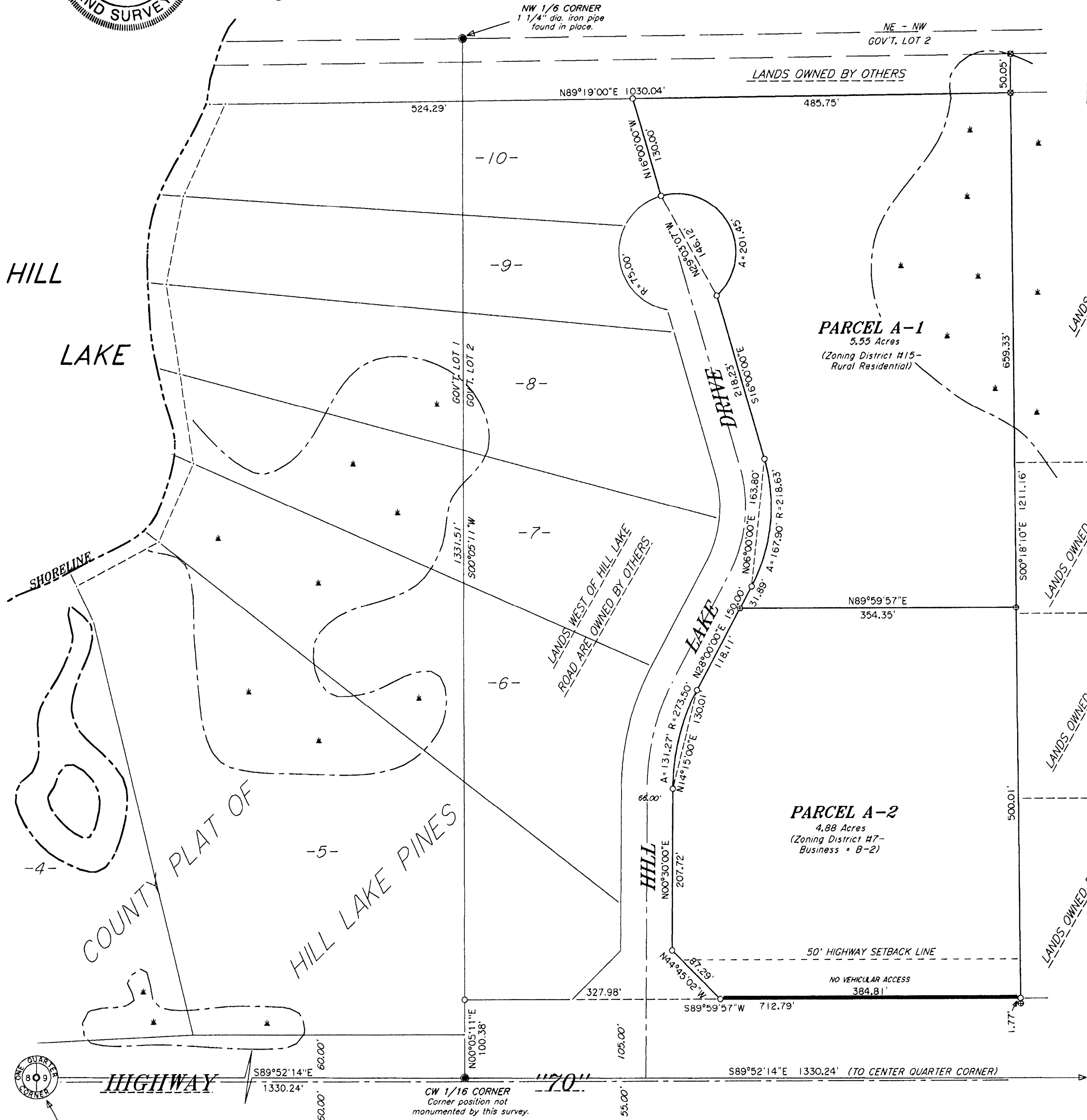

Bearings True,
based on previous solar
observation and referenced to
the west line of the
Government Lot 2 bearing,
N00°05'11"E



Rail road spike
previously found
in place.

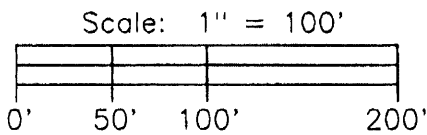

LANDS SOUTH OF STATE HIGHWAY
"70" ARE OWNED BY OTHERS

- LEGEND**
- = 3/4" dia. iron pipe previously set by Wilderness Surveying, Inc.
 - ⊕ = Iron pipe set, 3/4" dia. x 24" long.
 - Other corner monuments are as noted.

WILDERNESS SURVEYING, INC. Post Office Box 1111 - 8793 Earls Court Minocqua, Wisconsin 54548-1111 Telephone (715) 356-5100	
Map Number: 99-118 File Number: 2-9-396 Drafted by: James L. Rein	Revision: 7/29/99