

PART OF
GOVERNMENT LOT 3
SECTION 3, T 38 N, R 11 E
TOWN OF THREE LAKES
ONEIDA COUNTY, WISCONSIN

RECORD BEARINGS
Referenced to the south line of
the lands described in Doc.
#430124, which bears S57°37'W.

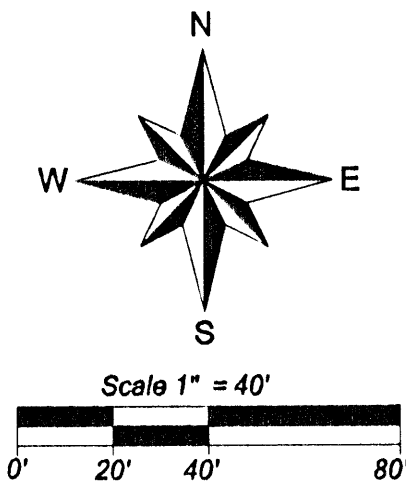

The West line of C.S.M. No. 3160 was originally monumented by Genisot & Assoc. in 1963 per Map No. 3251. This line is also shown as a "Line by Occupation" by Genisot & Assoc. Map No. 8258, dated 10/29/82 and Soder Surveying Map No. 048, dated 10/04/88.

C.S.M. NO. 3160

Deed line as described in Doc. #430124 and #565140. This line was monumented in 1982 by Genisot & Assoc. per map No. 8258.

Westerly most corner of the "Thomas J. Hendricks" property as surveyed by Genisot & Assoc. in 1963. This point is called for in Document #430124, #565140 and #625250.

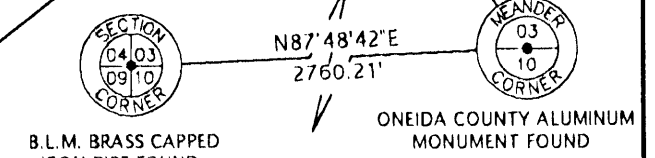

Line established by Genisot & Assoc. per map No. 3251 in 1963 and revised in 1966. The "Line by Occupation" was monumented during this survey.

Legend

- 1" DIA. IRON PIPE SET
- 3/4" DIA. IRON ROD FOUND
- ⊗ 1" DIA. IRON PIPE FOUND
- ⊙ 1-1/4" DIA. IRON PIPE FOUND
- ⊕ 1-1/2" DIA. IRON PIPE FOUND
- △ COMPUTED POSITION
- ⊙ P.K. NAIL SET
- () BEARING OR DISTANCE OF RECORD
- ⊞ TELEPHONE PEDESTAL

NOTE:

- 1.) Proposed Parcel "A" is to be attached to the adjoining parcel to the west and can not be sold separately unless in compliance with the Oneida County Subdivision Ordinance. The total area of Parcel "A" is 630 S.F. and 330 S.F. excluding the Town Road right-of-way.
- 2.) Dorothy Foran stated that a wooden fence used to exist in the vicinity of the west line of Lot 1 of C.S.M. No. 3160 but was removed a number of years ago as it was in disrepair.

PARCEL AREAS

- 1.) The total area of the "Foran" parcel as described in Doc. #430124 is 34,850 S.F. (0.80 ACRES) and 28,210 S.F. (0.65 ACRES) excluding the Town Road right-of-way.
- 2.) The total area of the Overlap is 1,485 S.F. AND 1,385 S.F. excluding the Town Road right-of-way.

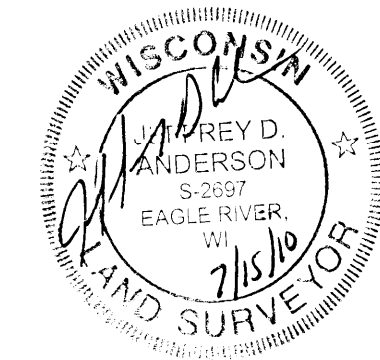

I hereby certify that I have surveyed the property shown hereon; that this map represents an accurate survey of said property to the best of my knowledge and belief; and that I have complied with the applicable requirements of the Wisconsin Administrative Code Section A-E 7. Note: Any additional legal descriptions pertaining to this survey have been provided on separate sheets.

PROPOSED PARCEL "A" DESCRIPTION

A parcel of land shown as "Proposed Parcel 'A'" on Favorite, Anderson & Maines Surveying, S.C. Map No. 201022A, dated 07/15/10, said parcel being part of Government Lot 3, Section 3, Township 38 North, Range 11 East, Town of Three Lakes, Oneida County, Wisconsin, more particularly described as follows:

Commencing at the Meander corner common to Sections 3 and 10 near the westerly shoreline of Big Stone Lake, marked by an Oneida County aluminum monument; thence North 35°18'42" West for a distance of 958.16 feet to an iron pipe; thence South 57°37'00" West for a distance of 536.69 feet to an iron pipe on the south line of the lands described in Doc. #430124, the PLACE OF BEGINNING. Thence continuing South 57°37'00" West for a distance of 16.00 feet to an iron pipe marking the southwest corner of said lands; thence along the west line of said lands North 07°30'40" West for a distance of 87.15 feet to an iron pipe; thence South 17°44'33" East for a distance of 81.72 feet to the PLACE OF BEGINNING. Subject to the rights of the public over the Town Road known as Golf Course Loop. The above-described parcel is to be attached to the adjoining parcel to the west.

MAP # **B 7338**
DATE FILED **9/3/10**
BY **JDA**
DESCRIPTION FILED
ONEIDA CO. SURVEYOR'S OFFICE

**Favorite
Anderson
&
Maines**
SURVEYING, S.C.
5230 HWY 70 WEST - EAGLE RIVER, WI 54521
PHONE: (715) 479-2570 - FAX: (715) 479-7274

SURVEY FOR:
DOROTHY FORAN
908 GOLF COURSE LOOP
THREE LAKES, WI 54562
MAP NO. 201022A
DATE: 07/15/10
DWN BY: JDA